

15¢

# The Belleville Times

News

Thought For The Week

So long as the spirit of vengeance has the slightest vestige of respectability and infuses its evil upon the statute books of the law, we will make no headway toward the control of crime.

Karl Menninger

Vol. 60, No. 26

Second Class Postage  
Paid in Newark, N.J.

Belleville, N.J., 07109, Thursday, January 9, 1969

Telephone (201) 759-3200



**NEW FREEHOLDERS** — Essex County Judge Leon Kapp of East Orange (left), and County Clerk Nicholas V. Caputo, (right), officiate as three victorious Democratic freeholders are inducted into office at last week's 1969 reorganization meeting. They are (l to r), Walter A. Quinn of West Orange, Dr. Wynona M. Lipman of Montclair and Joseph E. Cohen of Newark.

## Freeholder Coalition Bloc Takes Over In Essex

A reform Republican and Democrat coalition took over the reins of the Essex Freeholder board last week at

a vituperative meeting in Newark's Hall of Records. The new five-man bloc on the nine-member board

selected Reformers Alan Augenblick and Vincent Corrado as director and deputy director, respectively.

They replaced C. Stewart Hausmann and Thomas Farley, two members of the Regular Republican faction which now controls the Republican county organization.

The Democrats were given three committee chairmanships and three vice chairmanships for their part in the new alliance.

The power of the new controlling bloc was challenged by Walter Blasi, the Regular Republican county supervisor.

He said he would not hesitate to use his veto powers if he felt decisions by the new power structure were ill-advised. The Reformers and Democrats between them cannot produce the six votes to override a Blasi veto.

Blasi announced he would veto four appointments announced last week by Augenblick.

In his opening remarks, Augenblick took a high line and promised advance ahead.

"This will be a fusion administration which will actively seek a part in all facets of government relating to each citizen of Essex

(Continued on Page 5)

## Risoli Case Finally Is Going To Court

Things are finally moving in the courts in Ralph Risoli's case against the town. Last Friday, Judge Mayor resided in a pre-trial hearing in Newark.

A pre-trial hearing is used by a judge to learn about the issues in the case. Both attorneys appear to resolve pertinent issues, so when the case comes up for trial, the judge is aware of the key issues.

The trial is expected to begin in early March.

Lawrence Schwartz, representing Risoli, stated that the new ordinance does not eliminate the town's responsibility to appoint Risoli administrative clerk in the department of public affairs. "He was given the title before the ordinance."

"The town contends," said Schwartz "that the new ordinance and new classifications do away with the old job."

"That's part of our contention," said Nicholas Amato, counsel for Belleville and the town attorney, "but the ordinance doesn't apply to him (Risoli). It has no applicability to his job today. It was adopted when the administrative code was in effect and Belleville was under the town manager form of government."

"The position is administrative clerk in the department of public works and affairs. There is no such animal."

Before 1962 Belleville was run under the commission form of government. There was an administrative clerk in every department except

recreation and public affairs. It was felt one was needed there.

"Then in 1962, Belleville changed to council manager and adopted the administrative code, which was revised in 1964 and repealed in 1967. Under the administrative code there wasn't the five department set up, as in commission form."

"There was a department of public works and affairs, which was 99% public works and 1% recreation. It had nothing to do with public affairs."

"Hugh Welsh was administrative clerk in public works and took the title with him when the department became public works and affairs under the council manager form of government. He retired and then Jim Saldo took the title."

"Then we repealed the administrative code (1967). In 1966 Civil Service reclassified and made recommendations on jobs that set up different departments. The job originally was created for and always has been in public works."

"We had problems recently. Secretary to the municipal manager had to be changed to administrative secretary to the mayor. To clear up the situation all jobs not listed according to department were abolished. Each department listed employees (the municipal pay package passed recently). The man who appointed him (Risoli), Commissioner Strumolo, voted to abolish the position," concluded Amato.

## Board Seats, Budget To Come Before Voters

### Teachers Seeking Pay Hike

Five candidates have filed for two vacant seats on the Belleville Board of Education for the February 11 election. On that date, the voters will also accept or reject the 1968-1969 school budget.

Running for the positions on the board are Michael V. Albertine, Leonard A. Back, Joseph Casale, Carmine G. Petti and Caesar Romano. They hope to fill the seats of Nicholas Juliano and Ernest Addison whose terms are

Juliano and Arvidson are not seeking re-election after nine years of service on the board. By January 14, under state requirements, the board must submit an itemized budget to the county superintendent. Presently negotiations on teachers salaries are being conducted.

The drawing has been held for positions of the ballot, which will read as follows: 1A-Casale; 2A-Back; 3A-Albertine; 4A-Petti; 5A-Romano.

Casale is a lifelong resident of Belleville having attended School No. 5 and Belleville High School. After his graduation from Belleville High he attended Muhlenberg College and was graduated in 1960 with a degree in Biology. He resides at 231 Fairway Avenue.

Casale is presently employed by Atlas Chemical Industries, Stuart Division as a pharmaceutical representative.

He is presently the President of the Board of Trustees of the Belleville Public Library; and the Vice President of the Belleville Varsity Club.

A resident of Belleville for 14 years, Leonard Back resides at 58 Continental Avenue.

Back, an Assistant Vice President of First National City Bank, New York, is a graduate of Columbia University where he majored in business. He is also a graduate of the Rutgers Stonier Graduate School of Banking and is currently an instructor at the American Institute of Banking, New York Chapter, where he has been teaching for the past five years.

Formerly a resident of



Joseph Casale

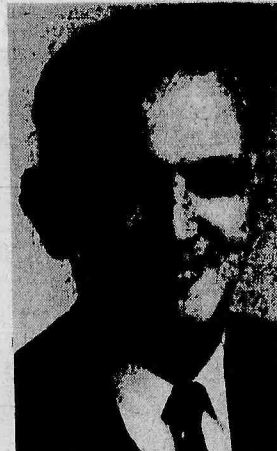

Leonard Back



Carmine Petti



Michael Albertine

Belleville. Back believes that he can make a worthwhile contribution to administration of the Belleville School System.

Michael Albertine resides at 631 Joralemon Street. His wife, a registered nurse, is a former schoolteacher.

Albertine is a lifetime resident of Belleville. He attended School 4 and Belleville High School. He received a bachelor's degree

in social studies and language from Moravian College. He taught in Bethlehem, Pa. and history and English at Bloomfield High School.

Albertine was in the Army Air Corps for two and half years and in 1947 started his own insurance agency in Belleville. Albertine ran for a seat on the board last year and lost by 100 votes. He served on the board from 1959 through 1962. "I feel as

though I have the experience and qualifications."

"Belleville wants low taxes and the best education," he said. "If it's presented properly and explained clearly and made a realistic budget, it should be passed." The increases in teachers salaries may deter passage by the voters.

"In announcing my

(Continued on Page 2)

## Alternate Side Parking Signs Are On The Way

The first heavy snowfall hasn't fallen yet and Belleville officials are hoping alternate side of the street parking operations are in full swing before a serious storm hits the area.

Mayor Kenneth D. Smith, head of traffic and public safety, reports that the new signs, advising of parking regulations have been ordered. "We should be in business by the end of January," said the mayor.

The traffic department, sign department Town Engineer John Vreeland and Frank Rovell of the signal division are mapping out strategy to have everything functioning smoothly before the white stuff falls.

Town Engineer John Vreeland, and the public works staff has sat down with the traffic department and worked out all routes for snow sweepers.

When the sign arrangement

is completed, the town will be divided into four quarters and the new signs will be erected one quarter at a time. "We have quite a lot of signs to put up," said Vreeland. Then, changes in cleaning schedules will start and be worked in gradually to accommodate the alternate parking, limited to one side of a street, one day a week.

The ordinance is designed to facilitate street cleaning operations. "Residents won't be unable to park their cars," said commissioner Mary Senatore, Public Works. "It's the only way we can get the streets clean."

Certain citizens had objected to the measure when it came up for public hearing at the Town Commission meeting of October 28. Sam Coco, 28 Linker Place felt it would create a hardship, particularly on older person with heart trouble. Mayor Smith had said yes, it would

be a hardship: "you're going to have to park your car in the driveway."

Fines for violations of the ordinance will work as follows: There will be a warning on the first offense. A second offense will bring a nominal \$2 fine. Repeated infractions could cost as much as \$50.

The new signs being constructed and installed will specifically indicate parking regulations and the days alternate parking will be in effect. Alternate parking will occur no more than two days a week on any street, the particular days differing for each street. When the bill was passed it was seen as the most feasible means of clearing snow to eliminate traffic problems.

Mayor Smith felt the alternate proposal far surpassed an all night off the street ordinance.

### Flu Vaccine Is Available

Dr. Richard Bevinetto, Belleville Health Officer, reports that Hong Kong Flu vaccine is now available in town.

Vaccinations will be given through January 13 between the hours of 11 and 12 and 2 and 3 on a first come first served basis.

Dr. Bevinetto stressed that the vaccine would be made available only for senior citizens, 65 and over, or chronically ill citizens, due to heart or lung ailments.

## Jaycees Conduct Attitude Survey

What is the way to a better Belleville? The Jaycees and Community Council are interested in finding out how citizens feel about their town and what can be done in the way of local improvements.

The weekend of January 24, the Jaycees will conduct an attitude survey, inquiring about education, narcotics, form of government, effectiveness of police and fire departments, shopping and recreation facilities.

The survey will be made in selected areas (2,500 questionnaires will be given out) representing a cross-section of the town. It was to begin in December but the holidays found many residents vacationing out of town.

The Jaycees aim is to gain an understanding of views about community services as well as suggestions for improvement.

"There's 70 questions or so included," says Richard Dombrowski, who heads the survey. "It's most difficult to say what we'll do with it now. We want to see what trends show up and then hopefully we can do something."

Dombrowski requested that citizens complete the questionnaire during the week and that the following weekend (January 31-February 2) the Jaycees will pick up the completed forms.

Dombrowski has been working closely with Mayor Kenneth Smith in preparing the questionnaire. The results will be referred to the Town

Commission for study and possible action.

The second project, expected to get underway early in the spring and sponsored by the Belleville Community Council, will be a six-session seminar on developing a community spirit so that residents will be involved in, and understand, the workings of government in town, as well as other areas of community life.

The program was developed with the cooperation of the Community Services Bureau of Rutgers University, which will provide resource material and planning assistance.

According to Richard B. Morgen, chairman of the council, the seminar will concentrate on long-range planning, and co-operation is expected from the mayor and Town Commission.

Among the topics for discussion will be outside forces-economic, geographical and others-which have an increasing effect on the makeup of the community. In addition, there will be studies of local government and industrial and commercial enterprises and their effect on the growth of Belleville.

From there the program will also study planning at the state, regional and local levels and its effects on the social and economic life of the town.

The final session will deal with what local organizations can do to tap the potential for community growth, and a review of specific proposals for development.



**POLICE BARRICADE** — surrounds scene of New Year's fire on Washington Avenue. Property is owned by Eugene Muscara. No one was injured.

## Sixteen Residents Evacuated After New Year's Day Fire

A Valley Street resident called the Fire Department early New Year's morning to report smoke coming from an apartment house next door to Muscara Music.

Sixteen second and third floor residents at 310-312 Washington Avenue were evacuated to safety. There were no immediate estimates of damage since stored musical instruments were involved.

The building owned by Eugene Muscara, 37 Clearman Place, consisted of a barber shop, operated by Joseph

Calabrese and two stores, where the instruments were stored.

Deputy Chief Joseph Santiglia and Fire Chief Hunderford reported that the fire started in the cellar of the barber shop, spread through the basement and advanced to the left side of the first floor.

Second floor tenants were led to safety via the front entrance. Third floor families exited on the rear outside stairway. The Red Cross offered assistance, but all

residents said they had a place to stay.

Public Works was requested to barricade two metal cellar doors, and Public Service cut off gas and electric service to 306-308 and 310 Washington Avenue.

Residents affected by the blaze were: second floor, Mrs. Barbara Kondartich, two children not at home; George Wanamaker, wife Eileen and two children; third floor, Frances Radziewicz, Gertrude and two children; Michael Caulfield, wife Sally and one child and Muscara.



**FOREIGN INOCULATION** — Dr. Richard Bevinetto is giving Mayor Smith the needle. Hong Kong flu vaccine is now available in Belleville through efforts of Commissioner Vincent Strumolo and Health Officer Dr. Bevinetto.



TANNEN'S famous Annual

# SHOE SALE

Now in Progress!

Save 15% to 40%

• WOMEN'S SHOES •



Naturalizer  
Life-Stride  
Hush Puppies  
Viner

CHILDREN'S SHOES

Including TEENS!

Edwards  
School-Life

Tannen's Brand  
other famous names



• MEN'S SHOES •



Jarman  
Verde  
Pedwin  
Hush Puppies

WOMEN'S LINED  
20% Off  
• Golo  
• Dunham  
• Gold Seal  
etc.

ALL SALES FINAL  
Not all sizes in all styles & colors

## TANNEN'S

141 WASHINGTON AVE. BELLEVILLE

OPEN FRIDAYS TILL 9 P.M.



Doctor's Orthopedic  
Prescriptions Filled

PHONE: 759-6548

A WESTERN  
JAMBOREE  
at TOWNE  
This Weekend

1 lb. Hot or Cold Juicy  
ROAST BEEF both only \$1.99  
and 1 pt. Gravy

1 lb. Hard Salami	only	1.29
1 lb. Italian Capicola	only	1.49
1 lb. Italian Prosciuttini	only	1.59
1 lb. American Cheese	only	79¢

Pick up our NEW FREE  
Catering Brochure—  
it's so clever!

On Sale  
WEEKDAYS  
ONLY!

**HAM**  
1.09  
by the pound

OPEN 365 DAYS A YEAR

## Towne

DELICATESSEN

Free Parking  
PL. 8-9870

650 Joralemon St., cor. Franklin Ave., Belleville

## Board Seats, Budget To Come Before Voters

(continued from page 1)

candidacy for the position of school board member. I am motivated by my deep and sincere interest, as a parent in the problems and needs of our children and our schools.

"As a parent dedicated to education, my main objective is the welfare and development of our children in achieving maturity in our chaotic world.

"Experienced leadership is needed in Education. I am a college graduate, a former school teacher, a former board member, a businessman, and taxpayer. My experience in these areas has given me a rich insight into the problems vitally affecting our children and community.

"With the ever increasing selectivity by colleges and employers of qualified high school graduates, our students should receive the best education needed to meet their requirements.

"To achieve this, (1) every effort is needed to assure that the educational functions are conducted in a most efficient and worthwhile manner; (2) maximum economical operation of educational functions is essential because the taxpayers ability to bear the cost should not be overlooked.

"It is important that these two criteria be equally balanced. I believe that my experience as a former board member, my business experience, and my educational background will help me to contribute to this balance," said Albertine.

Carmine G. Petti, of 30 Lincoln Terrace, has resided in the town of Belleville for forty-six years. Petti, a veteran of World War II, is



Ernest Arvidson

married and has two children. He is a graduate of School Number Seven and Belleville High School. He attended Seton Hall University.

Petti has been employed by the Newark Post Office for the past twenty-one years. He is presently serving as vice-president of the Belleville Adult School Advisory Council and is interested in the progress and expansion of this program.

Petti, through his attendance of regular Board of Education meetings during the past five years, has kept abreast of the educational advancements and activities

in Belleville schools today.

He is a member of several civic organizations in Belleville and has been active in civic activities.



Nicholas Juliano

"There are no simple answers to the complex problems confronting our schools today," states Petti. "One must be informed and knowledgeable of the problems in order to ascertain the proper course of action and arrive at a decision which is in the best interests of the school system and the community."

During the next four weeks, he will endeavor to state his educational views and beliefs which will further the betterment of education for town children.

He will carefully consider the plight of the taxpayer and his tax dollar.

Petti ran for election on the board in 1964 and lost by two votes, despite a recount.

Cesar Romano, 322 Branch Brook Drive, also has run for a seat on the board before. He was defeated in 1967. He announced his candidacy this year January 2.

"From that moment on it became necessary to acquaint the citizens of Belleville with my background qualifications, my character, my dedication to the principles which I believe, and my constructive offerings to implement and possibly improve certain existing conditions in our school system," said Romano.

"In each of the remaining weeks of the campaign I shall elaborate on one of these issues. These will be part of my platform."

"I feel my background qualifications should be the first topic for consideration by you, the citizens of Belleville."

Born of immigrant parents in Madison, N.J., I attended St. Vincent's Parochial School and later, Madison High School where I was active in dramatics, music, student council and sports.

"Upon completion of my secondary education, I attended Tusculum College in Greenville, Tenn. as a psychology and music major. Transferring to Upsala College in East Orange, N.J., I pursued only the psychology major. In addition, I have completed refresher courses in qualitative and quantitative analysis at Newark College of Engineering, and am a graduate of the International Business Machine Accountant's course in I.B.M. computers."

"My business background is diversified. It began at CIBA Pharmaceutical Co. in both the I.B.M. and the accounting departments. I then became associated with American Box Co. as a salesman and later had the honor of being appointed Eastern Sales Manager. I am presently a local businessman, and Eastern Sales Representative



## The Magic Loan

IT MAKES YOUR BILLS DISAPPEAR

A Magic Fidelity Clean-Up Loan will consolidate any kind of personal debt. And the chances are good that your one monthly payment to Fidelity will be smaller than the total of all those irritating monthly bills you're now paying.

So stop in today at any Fidelity office. Find out how one of our loan officers can work magic for you.



**FIDELITY**  
UNION TRUST COMPANY

MAIN OFFICE: 145 BROAD STREET, NEWARK, NEW JERSEY 07102  
Member Federal Deposit Insurance Corporation

Isn't it logical to buy your organ from the company that handles the world's finest pianos?

Conn  
Lowrey  
Wurlitzer  
at Griffith Piano Co.



STEINWAY REPRESENTATIVES  
**GRIFFITH**  
PIANO COMPANY

605 BROAD STREET • NEWARK, NEW JERSEY • 623-5880  
Free Parking at 16 Central Avenue (Rear of Store) Open until 5:30 P.M., Wed. until 9 P.M.  
MORRISTOWN: 26 South Street • 638-6605 • Open Mon., Wed., Fri. evenings until 9 P.M.  
PLAINFIELD: 627 Park Avenue • 752-3900 • Open Mon., Wed., Fri. evenings until 9 P.M.  
ORADELL: 50 Kinderkamack Road • 261-3999 • Open Mon., Wed., Fri. evenings until 9 P.M.

MR. MICHAEL SUPPA  
and  
MR. JOSEPH GINGERELLI

present

## MR. NUT

5 James Street, Bloomfield  
(corner Broad St.)

743-8567 • Free Parking

Specializing in 30 varieties of  
Fresh Nuts Hot Roasted Peanuts,  
Dried Fruit, Bulk Candy

We will supply any size party



FOR EXPERT HOME  
IMPROVEMENTS

CALL Eagle MA 3-3917

A TRUSTED NAME FOR 22 YEARS

LET EAGLE QUOTE A FAIR  
PRICE FOR A PERFECT JOB

POORING • KITCHEN • BATH  
HEATING • MAINTENANCE

SEALING • ROOFING • GUTTERS

PAINTING • DRAPERIES • ETC.

HOME IMPROVEMENT CO., INC.

Garden State Farms  
DAIRY STORES

# ICE CREAM SALE

CHOICE OF 20 FLAVORS  
(BUTTER PECAN NOT INCLUDED)

Buy a HALF GAL. or PINT  
at the regular price

GET ANOTHER OF THE  
SAME SIZE FOR ONLY

1/2

# PRICE

ALSO

BIG SAVINGS ON . . .  
• BACON & EGGS • RYE  
and PUMPERNICKEL BREAD  
• ROBERTS COOKIES

SPECIALS ON SALE JANUARY 9 THRU JANUARY 12!

Bloomfield - 300 Broad Street    Nutley - 268 Franklin Avenue    Passaic - 125 Main Street

COPYRIGHT BY GARDEN STATE FARMS, INC. AND ALL RIGHTS RESERVED

MILK • BUTTER • EGGS • ICE CREAM • COTTAGE CHEESE • BAKED GOODS

OPEN 10 A. M. TO 10 P. M. SEVEN DAYS A WEEK

G.S.F. 169-102

Garden State Farms  
DAIRY STORES



Pamper your way  
to New York  
aboard a new De Camp Vista-Cruiser

Save your energy for the city. You have a big day ahead so don't let horns, traffic jams, and parking tickets ruin it before you start.  
One of De Camp's luxurious new Vista-Cruisers is the relaxing way to travel. Air conditioned comfort, going and coming. We promise you a pleasant trip, and a nicer day in town. De Camp is ready to go whenever you are.



DeCamp Bus Lines

For time table and charter information call 471-2300



## Dr. Fullilove Elected Medical Staff President

Dr. Robert E. Fullilove, Jr., was elected President of the Medical Staff of the Clara Maass Memorial Hospital, Belleville last week.

A graduate of Howard University, Dr. Fullilove is an attending physician at Clara Maass Hospital and is past president of the Essex County Medical Society. He is a fellow of the American College of Surgeons and a diplomate of the American Board of Urology.

Dr. Fullilove lives and



Dr. Robert Fullilove

practices in Newark. The Fulliloves have four sons, Robert, Harold, David and Eric.

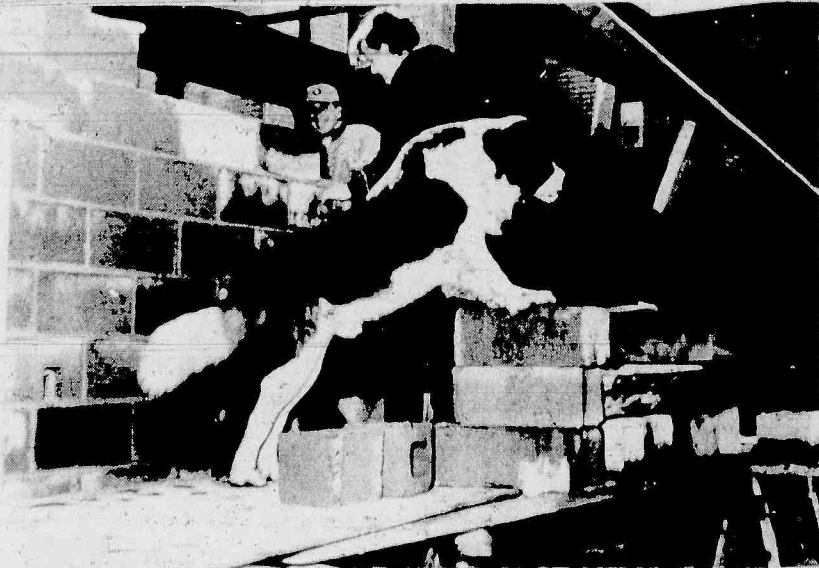

BRICKLAYER'S APPRENTICE — Bruno, Boystown mascot, supervises masons on the \$1,200,000 dormitory building.

## Kreismar Awarded Education Degree

Former Belleville resident Clifford R. Kreismar has recently completed the requirements for the Doctor of Education degree at Rutgers - The State University. The Ed.D. was awarded after the Graduate School of Education's acceptance of a dissertation concerned with the area of educational administration.

Dr. Kreismar is presently principal of the Glen Rock, N.J., Clara E. Coleman School. He went to that Bergen County school district after having been a teacher in Montclair and of the eighth grade at Belleville's James G. Shawger School. There he was under the administration of the late Frank Spotts. Also he served as Coordinator of Audio-Visual Aids for the schools while at Belleville.

During the past decade Dr. Kreismar has been a visiting lecturer at the College of Education of Fairleigh Dickinson University. In Glen Rock he has held the positions of Administrative Assistant to the Superintendent, Director of Adult Education, Director of the Summer School, Coordinator of the International Summer Program and Chairman of the Elementary School Evaluation.

As a contributor to professional journals he has authored articles concerning school public relations, audio-visual aids to instruction, school evaluation and in-service training for teachers. A graduate of School No. 5 and Belleville High School, Dr. Kreismar was awarded a New Jersey State Scholarship to Montclair State College and received both his Bachelor's and Master's Degrees there. Presently a resident of Cedar Grove, he is married to the former Helen Koehne, daughter of Ernest and Toni Koe-

hne of Newark who were residents of Belleville for almost four decades.

The Kreismars have three children, Wendy, Betsy and Glenn.

March of Dimes prenatal care education for teen-agers stress the dangers of drug misuse to unborn children and the importance of prenatal care of young mothers.

**HOMEOWNERS**

### BORROW UP TO \$7500

### CONSOLIDATE YOUR DEBTS

**Get additional cash!**

CASH YOU GET	AMOUNT OF NOTE	60 MO. PAYM.
\$1000	1355.83	22.60
\$2000	2711.67	45.20
\$5000	6779.19	112.99
\$7500	10,168.23	169.47

Life Insurance Available on All Loans

**MODERN ACCEPTANCE CORP.**

388 RT. 23, CEDAR GROVE, N.J.  
1114 HARTMAN RD., CLARK, N.J.  
281 HIGHWAY 18, EAST BRUNSWICK, N.J.  
265 RT. 36 W. LONG BRANCH, N.J.

CLARK: 382-7400  
E. BRUNSWICK: 257-8000  
W. LONG BRANCH: 542-7300

Life: CLARK 91, PL 1965

PLEASE SEND ME MORE INFORMATION

NAME \_\_\_\_\_  
ADDRESS \_\_\_\_\_  
CITY \_\_\_\_\_  
STATE \_\_\_\_\_  
ZIP \_\_\_\_\_

## Kidde Acquires Presto Lock

An agreement for the acquisition of Presto Lock Co., Inc. by Walter Kidde & Company, Inc. was announced by Fred R. Sullivan, chairman of Kidde, and Charles S. Gehire, president of Presto Lock.

Presto Lock is a major manufacturer of quality security devices and other hardware for luggage and portable containers, with current annual sales of about \$9 million. The company operates two 100,000 square-foot plants, in Garfield, New Jersey.

## Local Boy Completes Air Basic

Airman Gerald Gregory, son of Mrs. Juel Gregory of 449 Mount Prospect Avenue, Belleville has completed basic training at Lackland Air Force Base, Tex. He has been assigned to Keesler Air Force Base, Miss., for training in the administrative field. Airman Gregory is a 1967 graduate of Barringer High School, Newark.



Airman Gerald Gregory

For a delicious sandwich and / or cocktail while you relax in a most comfortable atmosphere—visit the...

## Park Pub

Incorporated

featuring:

**THE JIMMY SINATRA DUO**  
Direct from Miami Beach

**FRIDAY & SATURDAY EVENINGS**

Our dining facilities available: Daily 11 A.M. to 2 P.M. and 5 P.M. to Midnight

Parking is permitted behind the diner (next door) after 4:30 P.M. through the courtesy of Frank's Diner.  
—PLEASE DON'T BLOCK DRIVEWAY—

CLOSED SUNDAYS—EXCEPT FOR PRIVATE PARTIES

**431 KINGSLAND ST. NUTLEY N.J.**  
(Opposite Hoffman-LaRoche)

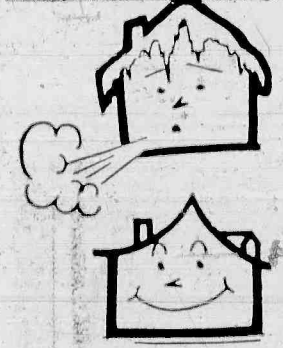

## DON'T BELIEVE

your present home can't be converted to

# ELECTRIC HEAT!

- We will . . . . .
- inspect your home
  - estimate the cost
  - recommend reliable heating and insulating materials
  - supervise the installation
  - provide year-round comfort.

Free Estimates !!

WE INSTALL THE BEST:

**HAGAN SUPER-R**  
CELLULOSE INSULATION

MAKES ELECTRIC HEAT HAPPEN

Tel: 779-0567 — 773-4202

**Albert Martin, INC.**

**169 Prospect St. Passaic, N. J.**



START THE NEW YEAR IN A QUAKER MAID® KITCHEN

Ladies, get off to a fresh start in 1969. Let us install a luxurious Quaker Maid® Kitchen in your home. Choose from 38 lustrous wood finishes, 17 elegant cabinet styles. We're well-qualified to design a kitchen that's suited to your needs, and the needs of your active family. Remember, Quaker Maid® stands for the finest in kitchens. So contact us for an estimate.

QUAKER MAID® MEANS QUALITY MADE

**Quaker Maid**

COMPLETE KITCHEN REMODELING  
DESIGNING • INSTALLATION • FINANCING

**MODERN MILLWORK**

624 Wash. Ave. • Belleville  
759-5943

SHOWROOM OPEN 7 DAYS PER WEEK

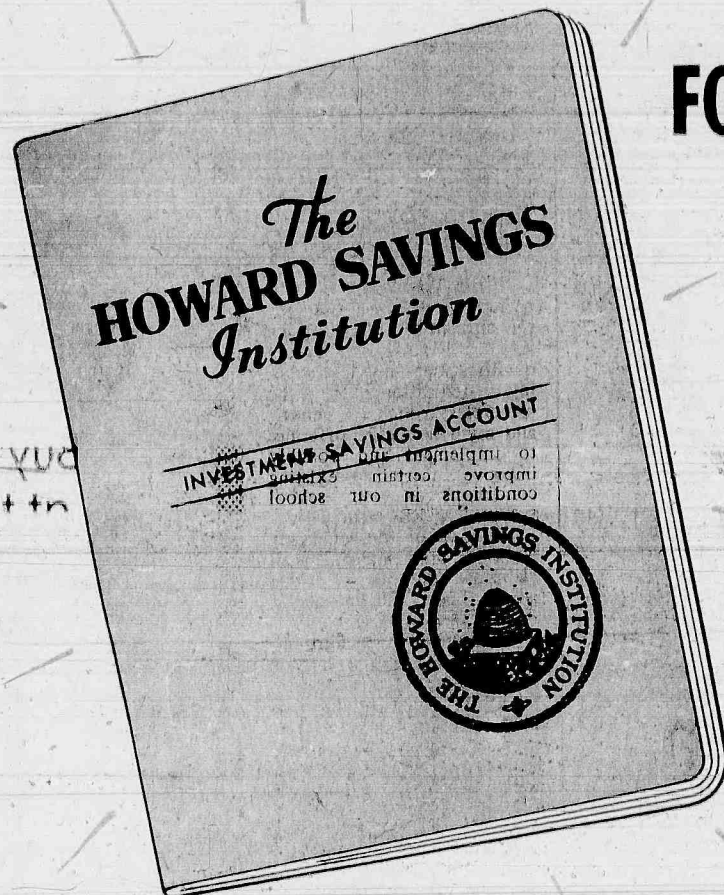

## The FOUNDATION of FAMILY SECURITY

is a Savings Account at The Howard

## You Can Build Your Future On It

## INVESTMENT SAVINGS ACCOUNT

★ \$1,000 or more opens an account and currently earns 5% a year interest, compounded quarterly as follows:

Regular Savings rate (currently 4½% a year) from day of deposit, compounded and credited quarterly: March, June, September and December 1st, and a

Special rate (currently ½ of 1% a year) compounded on a quarterly basis and credited to the account at the end of the fourth full quarterly dividend period.

Thereafter, the Investment Savings rate (currently 5% a year) compounded and credited quarterly.

★ Subsequent deposits of \$500 or more may be made any time.

★ Withdrawals may be made in multiples of \$500, and accumulated dividends may be withdrawn any time—without penalizing the 5% interest on your remaining balance. A minimum balance of \$1,000 must be maintained.

★ Dividends mailed upon request.

## REGULAR SAVINGS ACCOUNTS CURRENTLY EARN 4½% A YEAR

Interest paid from day of deposit—compounded and credited quarterly: March, June, September and December 1st—on all balances of \$10 to \$75,000.

Mail coupon today, visit any of our 10 convenient offices, or call 643-1000 for complete details

## The HOWARD SAVINGS Institution

MORE THAN 365,000 DEPOSITORS. ASSETS IN EXCESS OF \$889,000,000

Chartered 1857

HEAD OFFICE: 768 Broad Street, Newark, N. J.

BRANCHES IN NEWARK:

Bloomfield Ave. at Clifton Ave. South Orange Ave. at Sandford Ave.  
Springfield Ave. at Bergen St. University Ave. at Raymond Blvd.

Chancellor Ave. at Clinton Place

IN SOUTH ORANGE: 11 South Orange Ave. near Lackawanna St.

IN NORTH CALDWELL: 27 Bloomfield Ave. near Mountain Ave.

IN IRVINGTON:

918 Springfield Ave. at Garden State Pkwy. 1065 Stuyvesant Ave. near 40th St.

Insured by Federal Deposit Insurance Corporation

THE HOWARD SAVINGS INSTITUTION  
P. O. Box 400, Newark, N. J. 07101

BT/NS-6

Please open an Investment Savings Account as checked. Enclosed is \$1,000 or more \$ \_\_\_\_\_

□ Please send folder with details.

Please open a Regular Savings Account as checked. Enclosed is \$ \_\_\_\_\_

Please add to my present Account Number \_\_\_\_\_ \$ \_\_\_\_\_

□ Individual Account

□ Joint Account with \_\_\_\_\_

□ Trust Account for \_\_\_\_\_

Sign here \_\_\_\_\_

Print name here \_\_\_\_\_

Address \_\_\_\_\_

City \_\_\_\_\_

State \_\_\_\_\_



# The Belleville Times

The Only Newspaper in the World Interested in Belleville, N.J.

Published Every Thursday at 246 Washington Avenue,  
Belleville, New Jersey, 07109, by The Belleville News Corp.  
Telephone (201) 759-3200

FRANK A. Orechio, Publisher

RICHARD DeSINA, News Editor

Page 4

Thursday, January 9, 1969

## Frank Palmieri Says . . .

### It Isn't So

We received a letter from Frank A. Palmieri of 327 Main Street, Orange, New Jersey, regarding a recent editorial entitled "Palmieri Picked - Intile Dumping Yeomans." Intile is the name behind "J. I." - a mystery man who is the defacto head of what passes for REGULAR ORGANIZATION REPUBLICAN.

The editorial comment related to a report we received indicating Joe Intile had decided to replace incumbent GOP Essex Chairman William E. Yeomans because of the scandals at the Vocational School Board involving among other things a \$15,000 plum for Ray Yeomans, East Orange GOP Chairman and brother of the County Chairman.

Our source stated that Frank Palmieri was Intile's choice to replace Yeomans.

Palmieri demands retractions of alleged libels, to wit:

"The libel complained of other than the entire editorial as aforementioned consists of, 1. 'You refer to me as 'Assistant Essex County Counsel' and as a 'personal lackey' of 'GOP boss Joe Intile.' This is false."

Mr. Palmieri is an Assistant Essex County Counsel. There is nothing false about that statement. Since Intile's ascension to power Mr. Palmieri has been and is an integral part of that ball of wax. Moreover it is our judgement Mr. Palmieri is a 'yes-man' for Mr. Intile. We continue to believe so.

Palmieri objects to the following statement from our editorial: "Judge Palmieri was defeated for a seat in Congress but he has no grand jury presentments or indictments to his credit." Mr. Palmieri did run for a seat in Congress and was defeated. The record is clear on this point. Palmieri says our "references are totally false." There were a number of people in November and December of 1967 who were referring to Palmieri as "Judge."

Insofar as is known Mr. Palmieri has never been indicted for any offense and was never the subject of a Grand Jury Presentment. Since the receipt of Mr. Palmieri's letter we made various checks and still believe that Mr. Palmieri has no Grand Jury Presentment or Indictments in his record.

Palmieri objects to the following excerpt from our editorial: "With this stellar performance to his credit Intile is about to embark upon an effort to elect Palmieri, County Counsel Kimmelman's errand boy, as

a successor to Republican Chairman Bill Yeomans. Intile is assured that with Palmieri's succession to the Essex GOP chairmanship things of financial and political significance will continue to be "Cleared with Joe." Palmieri says "This is totally false."

We presume Mr. Palmieri refers to the reference relating to his name. Mr. Palmieri as assistant to County Counsel Kimmelman, does carry out his orders and/or assignments - and in this sense, he runs errands for the boss. Additionally, since Mr. Palmieri went into Intile's political bed we have yet to hear or see in print a single word from Palmieri indicating that he differs with Mr. Intile's leadership. There is no doubt in our mind that Palmieri is one of the more reliable and dedicated Intile cohorts. It is our belief that if Palmieri were to succeed Yeomans as Essex County GOP Chairman Mr. Intile would continue to call the shots.

Mr. Palmieri also objects to the following excerpt from our editorial: "There are more political horses in the Intile stable." "This reference is totally false," says Palmieri. We continue to believe that Mr. Palmieri has a total commitment to the Intile leadership. In his words actions and deeds we have seen no indication that he believes otherwise. However, if our reference to him as a political horse in the Intile stable is in error we will be happy to publicly acknowledge Mr. Palmieri's desertion of and secession from the Intile leadership. More proof then a Palmieri denial is required to convince us of this point.

In the early days of the schism between the machine politicians of Newark and the REFORM REPUBLICANS, Mr. Palmieri had joined the REFORM REPUBLICANS for about four weeks. Then suddenly he jumped back into the Newark-based Republican leadership camp again.

Mr. Palmieri can be an effective voice for Good Government if he would recognize the political company he is keeping only can discredit the Party and the people associated with that group. We hope his letter to us indicates that he is through with the Intile leadership.

*Frank A. Palmieri*

## The Fastest Train

The new Canadian Turbotrain, making the 335-mile Montreal-Toronto run in less than four hours, is the fastest in operation in North America. It is providing stiff competition for airlines which have heretofore been getting the bulk of Montreal-Toronto traffic.

Those who like to be sure they will arrive reasonably on time, that their carrier will not be halted by weather, are turning to the new train. Motorists, who have been requiring seven hours to make the Montreal-Toronto trip, sometimes in heavy, nerve-wracking traffic, are turning to the train.

The new turbotrain is one of the best arguments for similar train service in the United States. It doesn't exceed 95 m.p.h. but could travel much faster if the track and roadbed were improved to accommodate higher speeds. Eventually, such trains will increase their speed to well over 100 m.p.h.

Inside the new train, built by United Aircraft, passengers sit on

airline-style seats with individual reading lights. Meals are served at one's seat by hostesses, as on aircraft. Similar trains are now being tested for use on the New York-Boston run, and could be used on the Washington-New York route and others, such as between Los Angeles and San Francisco.

Such trains offer a challenge to the airlines as congestion in the air increases. One passenger on the new Canadian train was quoted as saying he preferred train transportation between Montreal and Toronto because getting to the airport in each city often took an hour, even though flying time between the cities was only about an hour and ten minutes.

Arriving rested in the center of the city, without worries over delays, weather problems, taxis, baggage, etc., certainly gives such trains attractive advantages. Passenger trains might well make a limited comeback in America if they follow such a pattern.

## Proportion

All Americans were relieved to see the crew (except for one deceased patriot) of the Pueblo returned from North Korea. Yet this incident brings to mind the fact that often in this relatively new country of ours we lose a sense of proportion.

Pueblo crewmen were undoubtedly mistreated by their Communist captors. Yet all but one returned after less than a year of imprisonment. This contrasts somewhat strikingly with the ordeal of Americans in Vietnam. There, each week, hundreds die in combat with North Vietnamese Communists. Those who survive, to be returned to their country, receive no such fanfare, speech-making and official recognition as did crewmen of the Pueblo.

While no one begrudges Pueblo crewmen their welcome, at which the Governor of California, the mayor of the city in which they landed and federal officials spoke, all of which was televised nationally, it was out of proportion compared to the reception given so many veterans, many wounded, returning from a long, grim war in Vietnam.

The Pueblo and its crew are unique. The ship is one of the few U. S. Navy ships to surrender without more spirited opposition in the history of the nation. Blunders on a higher level compounded the incident and allowed the Communists to seize the spy ship without having to face U.S. ships or planes coming to the Pueblo's rescue. Thus the incident was not a happy one, from any current or historical standpoint.

## The Hand That Moves The GOP



## Speak Up

## Thievery Continues

To the Editor:

Below are words written by Ben Burroughs. I would like to dedicate them to the person or persons unknown who have been stealing (and there is no other word for it) articles from the grave of my five year old granddaughter Tammy Lee Horton who was killed by a bus September 21, 1968. First her favorite doll. Then articles at Halloween and Thanksgiving time, and now the day of the birth of Christ, her Santa and Reindeer sleigh. To you who have no regard for the deceased or their loved ones I do dedicate?

much...enticing all who see them...and yet we dare not touch...those who would stoop to pilfer...heeding temptations call...may get away the first time...but they will surely fall...what I am getting at is this...it is a losing game...all it can bring you...is damnation and shame...of course it takes a long time...to save for something fine...but at the culmination...satisfaction divine...write these words for those inclined...to shun the honest way...before you make a rash mistake...think awhile and pray.

Sketches by Ben Burroughs

Treasures are within reaching...so very

Bereaved Grandmother  
Mrs. Marion Winters  
338 Washington Avenue

## Seems Only Yesterday

### 1 YEAR AGO

The future character of Belleville extended over the next 25 years would have been exposed to residents January 25 when the planning board unveiled its revisions of the master plan's land use revisions. It was brought out that in two decades Belleville will have more parking space and more apartments.

### 5 YEARS AGO

The stork was in no hurry to cross the finish line in Belleville's New Year Baby Derby, waiting until 6:30 p.m. on New Year's Day to deliver its first baby. The first new resident of Belleville made her appearance at Clara Maass Memorial Hospital, a 4 pound 12 ounce daughter named by her parents Gail Denise, Mr. and Mrs. Henry Grissino of 103 Overlook Avenue.

An attempt to reappoint Eugene G. (Cappy) Barnett as town clerk was blocked temporarily at the Town Council meeting on December 30 when Councilman James R. Golden was unable to introduce his resolution.

### 10 YEARS AGO

The Belleville firemen were confronted with a very unusual fire. It was a barge in the middle of the Passaic River burning very rapidly but still floating. Their first reaction was to call for Newark's fireboat but the department realized that there would not be enough time to save the ship. The firemen then decided that they would take out small boats that were used to service the ship and string along several hoses with them. They promptly put the fire out.

### 15 YEARS AGO

The Recreation Department of Belleville was about to begin a new activity for the girls starting in the ensuing months. Supt. of Recreation, Robert E. Cook announced that arrangements had been made to begin lessons in fencing. The classes, which started at the end of January, were to be held by Miss Lillian Ramirez who had been coaching the girl's basketball team of Belleville Recreation.

The Belleville Barbell Club held its first championship meeting. The contest was held in the Barbell Club gym in the Belleville Municipal Stadium. All winning lifts were posted on the Club record board and listed on the Official Town records. It is competition that brings out the best in any sport, and it is this that especially makes weightlifting such an interesting and challenging sport.

### 25 YEARS AGO

Plans were being made for the repetition of the meetings of the junior leaders of the boy scouts troops of Belleville. Like the first, the second meeting will take place at Camp Belbosco. The junior leaders were expected to fill in the shortage of the senior leaders (due to the war) and be under loose supervision of the older scouts.

Charles E. Steel, principal of Belleville High School for several years over 35 years ago was named the new chairman of the board of education directors at Fairleigh Dickinson Junior College, Rutherford.

The new 1944 season of the Griffith of the music foundation opened February 10 with the Boston Symphony under Serge Koussevitsky. At that time, the orchestra was in its 62nd year. The rest of the Griffith program included the Ballet Russe de Monte Carlo on March 25 and three piano recitals on the following Sunday afternoons.

Emphasizing the tightness on household fuel supply of oil, the District OPA cautioned consumers who had used more than 37 percent of their fuel total per one year to curb consumption and bring it down to within the OPA weekly consumption index. It was pointed out that no extra fuel would be given to anybody who ran out of their quota before the cold period was over.

### 40 YEARS AGO

After a few weeks of ups and downs the Belleville Church League and the Everyman Bible team were leading with the Fewsmith Five one game behind. Due to the failure of three members of the Episcopal team to make an appearance, the quintet forfeited two games to the Montgomery Chapel team.

Prohibition's motto seemed to be: "If at first you don't succeed, dry, dry again."

In an effort to obtain for Belleville an authority to raid alleged speakeasies, Police Chief Michael J. Flynn asked the Town Commission to enact an ordinance requiring soft drink parlors to be licensed as cafes. This, the chief said, would give the police the power to raid a parlor that is suspected to be selling liquor and to bring the proprietors to the local recorder. Under this system the police could have imposed a fine as high as \$200.

## Irate Fan Says Can The Coach

To The Editor:

After reading an article by Belleville football coach John Amabile in the Times of Mon. Dec. 30, 1968, I just couldn't let the opportunity go by without having a chance to retaliate. Coach Amabile feels that next year should be a good one. On paper, one would have to agree with him since two years in a row, Belleville Freshman teams have been very good. My answer to this is to change the head coach now before he gets a chance to ruin these good ball players.

I speak, not as just a taxpayer, but as one of maybe 1000 alumni who continues year after year to attend most of the football games. I also go to many basketball and baseball games, even though I graduated over 20 years ago. I don't feel that I am alone in my convictions. I believe that if some sort of survey

could be made in town, you would find that this coach is not wanted. His antics on the field are outrageous and the ballplayers have to worry more about watching him than watching the opposition. I, personally, couldn't possibly attend another football game with Coach Amabile at the helm.

sincerely,  
Donald Capanear  
16 Memphis Ave.

## Unsigned Letter

The Times received a letter signed, simply "A Taxpayer." In accordance with the paper's policy, we cannot publish this letter unless the name and address of the sender is furnished. After all, we're all taxpayers. Editor.

## Town Bulletin Board

The Times publishes the Town Bulletin Board as a public service, not only to assist individuals in planning social calendars, but as an effort to eliminate conflicting dates among local organizations, Club secretaries and program chairmen wishing to clear a date for a future activity may call The Times office at 759-3200.

There is no charge for the Bulletin Board listing, but events should be limited to those of general interest. Be sure to mention date, time and place of each event being listed.

Listing for the Town Bulletin Board must be written and submitted to The Times two weeks in advance of publication.

### TODAY, JANUARY 9

12:15 p.m.--Belleville Lions Club, The Fountain Restaurant, Watessing Avenue.  
6:30 p.m.--Belleville Kiwanis Club, Fountain Restaurant, Watessing Avenue.  
8 p.m.--Belleville Fire Department Ladies Auxiliary at the Recreation House on Joralemon Street.  
8:30 p.m.--Varsity Club, 621 Washington Avenue.  
9 p.m.--Police Benevolent Association, Little League Clubhouse, Mill Street.

### FRIDAY, JANUARY 10

8:30 p.m.--Fair Housing Council at the home of J. W. Bouehoux, 67 Floyd Street.

### MONDAY, JANUARY 13

1 p.m.--Woman's Club of Belleville, Business meeting and program, Clubhouse, 51 Rossmore Place.  
8 p.m.--Belleville Chapter, Deborah Hospital, Browns Mills-in-the-Pines. Board meeting in the recreation house.

8 p.m.--Belleville Town Council, Council Chambers, Town Hall, Washington Avenue.  
8 p.m.--Belleville Board of Education, School 8, 183 Union Avenue.  
8:30 p.m.--Belleville Lodge 1123, BPO Elks, Clubhouse, Washington Avenue.

### TUESDAY, JANUARY 14

10 a.m.--Woman's Club of Belleville Art Workshop Day, Clubhouse, 51 Rossmore Place.  
6:30 p.m.--Branch Brook-Belleville Kiwanis Club, Parillo's Restaurant.

### WEDNESDAY, JANUARY 15

9:30 a.m.--Retired Men of Belleville, Fewsmith Memorial Church.  
10 a.m. to 3:30 p.m.--Woman's Club of Belleville Cancer Dressing Unit, Clubhouse, 51 Rossmore Place.  
12:15 p.m.--Belleville Rotary Club, Fountain Restaurant Watessing Avenue.

## State Reports Blood Shortage

New Jersey citizens were urged today to contact their local hospitals and make an appointment to donate blood. New Jersey hospitals and blood banks report a critical blood shortage, according to James R. Pepper, president of the New Jersey Hospital Association and administrator of the Newcomb Hospital, Vineland.

Pepper, in the state-wide appeal, said that, in many cases, hospitals are postponing elective surgery except in emergency cases. "Hospitals usually experience blood shortages at this time of the year, but today's situation has reached almost a crisis proportion," Pepper said.





DIRECTORS—Freeholder Director Alan Augenblick and Deputy Director Vincent Corrado left take oath of office administered by Judge Leon Kapp as County Clerk Nicholas Caputo holds Bible.

#### Sen. Case Reports

### Electoral College Is Far Outdated

One of the first official acts of the 91st Congress occurred when members of the Senate and House of Representatives met in the House chamber Monday to witness the counting of electoral college votes for President and Vice-President.

When Vice-President Humphrey, in his capacity as President of the Senate, completed opening the certificates from each state, he declared Richard Nixon officially elected as President of the United States. Ironically, Nixon himself performed the same task eight years ago when, as the then Vice-President, he declared the official election of his 1960 opponent, John F. Kennedy, as President.

This quaint and archaic ceremony has occurred in the nation's Capitol every four years since the election of George Washington in 1789. But 1969 may be the last time this 18th century institution will be used to make a decision which clearly should rest directly with the American people.

Had neither President-elect

Nixon nor Vice-President Humphrey received a majority of electoral votes on November 5 or on December 16 when the 538 electors met in the various states to cast their votes, the House of Representatives would be faced next month with choosing a President. It is by no means certain that such a choice would fall to the popular-vote winner.

In the 46 presidential elections under the electoral college system, three popular vote losers have been elected President. Four times in this century - 1916, 1948, 1960, 1968 - we have come perilously close to a miscarriage of the popular will.

For many years I have advocated changes in our electoral system. As a member of the House Judiciary Committee in the 1940's, I actively worked for abolition of the electoral college. I continued these efforts in the Senate and in 1956 joined with then Senator John F. Kennedy in proposing legislation to change the electoral college

system. Yet progress in this direction has been painfully slow. Not a single reform proposal has come to the Senate floor for more than 12 years.

The electoral college serves no useful purpose today. It was designed for an age when most of America lived in small, isolated communities, when the right to vote was severely restricted and when the principle of the popular vote had not yet been established.

These conditions no longer exist. On the contrary, our modern communications system permits the American voter to know as much, if not more, about national candidates as he does about his local city council candidates. United States Senators, once selected by State legislatures, are now chosen directly by the people. Recent civil and voting rights acts, as well as reapportionment decisions, have dramatically broadened and strengthened the franchise, so that today virtually all citizens have an equal vote.

As the Senate now reconvenes, I intend to join in the sponsorship of a constitutional amendment providing for direct national election of the President and Vice-President.

## Freeholder Coalition Takes Over In Essex

(Continued from Page 1)

County. We do not believe that we can leave various areas of authority totally insulated from the people.

"We recognize the desirability of removing certain agencies from meddlesome influences. However, it has been our experience that total isolation from the interests, desires and the will of the people can be as destructive as inimical interference.

"We do not feel that bureau-cracies not subject to the direct will of the electorate should be allowed to operate, expand and perpetuate themselves in a vacuum. It is, therefore, our intent to participate, to participate constructively but to participate as a zealous guardian of the public's legitimate interest."

Hausmann, replaced by Augenblick, attacked the formation of the new bloc. Turning to Augenblick, he said:

"You, this day, have presided over the rape of the Republican Party in Essex County. To fill your insatiable hunger for power, you have entered into an unholy alliance with the opposition - to their benefit."

"Let me remind you that marriages of convenience statistically end up on the rocks and I predict disaster for your coalition."

Augenblick replied: "The director (Augenblick) is aware of Freeholder Hausmann's ability as a teacher to deliver lectures. He doesn't care to lower the course of business by harangues."

Joseph Cohen, a spokesman for the three Democratic freeholders, described the arrangement as a "practical way to meet the pressing problems of today."

Harry Lerner, Democratic county chairman, said that if the Democrats should seize control of the freeholder board in November, they

were under no commitments to protect the positions of the Reform Republicans.

One high-ranking Reformer said the group hoped to shut off the Regulars patronage by the alliance with the Democrats and in this way force the ouster of William F. Yeomans, county chairman.

The board consists of three Democrats, four Regular Republicans and two Reform Republicans. All votes were by a 5-4 count.

In all but one committee, Regulars were replaced by Reformers or Democrats. They were: Finance and Personnel: Corrado, chairman; Cohen, vice chairman; Legislative and Planning: Augenblick, chairman; Mrs. Wyona Lipman, Democrat, vice chairman.

Public Works: Cohen, chairman; Corrado, vice chairman.

Penal: Walter A. Quinn, Democrat, chairman; Mrs. Lipman, vice chairman.

Belleville Hospital - Essex Sanatorium: Mrs. Lipman, chairman; Corrado, vice chairman.

Hausmann was offered chairmanship of the Overbrook Hospital committee by Augenblick but declined.

Augenblick and Cohen were named as freeholder representatives to the Vocational School of Estimate and to the Welfare Board but Blasi said he would veto the Welfare Board appointment.

Augenblick and Cohen were also named as member and alternate to the State Association of Freeholders but Blasi also said he would veto these appointments. He said Regular Hymen Mintz,

who stood to gain a third vice presidency of the state group, should keep the job.

Democrats and Reformers voted to table the appointment made by the regulars of new members to the Highway Right of Way Commission. The appointees tabled were Angelo J. Fortunato, John W. Kinder and Kenneth W. Welch.

As a result of the tabling, three Democrats continue as holdovers in this post.

In his acceptance speech, Freeholder Director Augenblick said, "Today marks the start of a new era in good, decent, and efficient government for the citizens of Essex County. Today marks the end of bosses or power manipulators in the background. Starting today, we shall follow only what is dictated by the best interests of all the people in this county."

Augenblick outlined a program to promote progressive programs for the County. He recommended:

1. County government lend its good offices and planning skills to encourage individual communities in such cooperative ventures as solid waste disposal plants.

2. County economic development including an active search for new and additional commercial ventures to add ratables and jobs.

3. Close supervision of so-called autonomous bodies such as the Essex County

Board but Blasi said he would veto the Welfare Board appointment.

Augenblick and Cohen were also named as member and alternate to the State Association of Freeholders but Blasi also said he would veto these appointments. He said Regular Hymen Mintz,

who stood to gain a third vice presidency of the state group, should keep the job.

Vocational School, so that areas of government not subject to the will of the people do not operate in a vacuum.

Augenblick asked for "the full participation by every member of the Freeholder Board in developing constructive programs and legislation." He urged the public to recommend constructive opinions and ideas to members of the board.

An Annapolis graduate, and the father of a son and daughter, Augenblick is general manager of Port Newark Refrigerated Warehouse.

Deputy Director Corrado is a partner in Corrado Brothers, Inc., Newark, building contractors for more than 20 years. Active in the Robert Treat Boy Scout Council and the North

### Union Collision Injures Two

Two cars collided at Union and Hancox Avenues on December 30, injuring two people.

Donna Stroyno, 17, of 628 W. 8th Street, Newark, was reported in fair condition at Clara Maass Hospital the next morning after injuring her shoulder in the accident. Gregory Noon, 20, of 214 Stephens Street, Belleville, a driver of one of the cars, was treated for injuries.

Police reported that a car driven by Frank Aiello, 41, of 12 Entwistle Avenue, allegedly stopped on Hancox Avenue and proceeded into the intersection.

Newark Lions Club, he is the father of three sons and a daughter.

**STARTS TODAY**

# Seibel's

## ANNUAL • WINTER CLEARANCE

# 50% OFF

UP TO

**ON NEW COATS • DRESSES • LINGERIE • SPORTSWEAR •**

68 BROADWAY, NEWARK 482-0111  
FREE PARKING/FREE ALTERATIONS  
USE OUR 90-DAY NO-INTEREST CHARGE PLAN  
OPEN MONDAY/WEDNESDAY/FRIDAY UNTIL 9 P.M.  
(OUR SIDE ENTRANCE IS NOW OPEN FOR YOUR CONVENIENCE)



CARBIDE COURSE — Certificate for completion of eight-week action course in practical politics sponsored by Union Carbide Corporation for its employees, is presented to Lynn M. Joackel of Belleville by Kenneth A. Housman manager of public affairs at Union Carbide. At left is John W. Whittlesey of the legal department, course group leader. The course was given for employees interested in preparing for a role in local government in their respective areas.

#### SHERIFF'S SALE

SUPERIOR (CHANCERY) A-427  
SEY, CHANCERY DIVISION, ESSEX COUNTY, DOCKET NO. F. 4669-67. Charles S. Zuckerman, et ux, Plaintiffs, vs. Nicholas Ucci, Sr., et al., Defendants. EXECUTION, For Sale of Mortgaged Premises.

By virtue of the above stated writ of Execution, to me directed, I shall expose for sale by Public Vendue in Room 228, at the Court House, in Newark, on Tuesday, the 14th day of January next, at 1:30 P.M., (Prevaling Time) situated lot and being in the Town of Belleville, in the County of Essex and State of New Jersey:

BEGINNING at a point in the Easterly line of Komah Street (now Floyd Street) distant Northerly 250 feet from the intersection of the same with the Northerly line of Greylock Avenue as the same are laid down on Map of Greylock Manor and which point is the North-westerly corner of lot No. 1044 on said map; and thence running (1) Easterly at right angles with Floyd Street 150 feet to rear of lots fronting on Washington Avenue; thence (2) northerly along the same and parallel with Floyd Street 25 feet to the Easterly side of lot 1042 on said map; thence (3) Westerly and parallel with the first course 150 feet to the Easterly line of Floyd Street; and thence (4) along the same Southerly 25 feet to the point or place of BEGINNING. KNOWN and designated as 184 Floyd Street, Belleville, New Jersey.

The approximate amount of the Judgment to be satisfied by said sale is the sum of One Thousand Seven Hundred and Sixteen Dollars and Nineteen Cents (\$1,716.19), together with the costs of this sale.

Newark, N.J., December 9, 1968.  
RALPH D'AMBOLLA, Sheriff.  
KEENEY and FINCH, Attorneys.

Dec. 19, 23, 30, Jan. 9, 1969 No. B208 Fee: \$46.00

Charity is good for the giver but sometimes it is not so beneficial to the receiver.

### YOUR DOCTOR'S HELPER

Following your doctor's orders is the sensible way to insure continuing good health for yourself, and quick recovery in case disease does strike. Your doctor's orders are always carried out, accurately, implicitly, in Rossmore prescriptions, where highly trained specialists are ready to do their share toward keeping you fit. Your health is our main concern!

**Your doctor knows us... your doctor trusts us**

## Rossmore Pharmacy

338 Washington Ave., Belleville  
759-1956

Proprietor:  
Vincent Cassarini, D.R.P.

# THE BEST SELLER since 1871

...has been published daily for 97 years

**5%** per annum... one year

**INVESTMENT SAVINGS ACCOUNTS**

A minimum of \$1,000 must be maintained in an Investment Savings Account.

Current Rate on Regular Savings Accounts 4 1/4% per annum.

Interest compounded and credited quarterly on savings accounts up to \$75,000

Dividend Dates Are  
MARCH 31, JUNE 30, SEPTEMBER 30, DECEMBER 31

**SAVE IN THIS MUTUAL SAVINGS BANK**

1871	98th Year	1969	
<i>Statement of Condition - January 1, 1969</i>			
<b>RESOURCES</b>			
Cash on Hand and in Banks	\$ 7,302,093.42	Due Depositors	\$180,465,901.33
Securities:		Other Liabilities	163,489.91
U.S. Government & Agencies	26,380,563.82	Deferred Income	2,459,796.58
Other Securities	19,813,049.70	Surplus and Reserves	12,027,640.55
First Mortgage Loans (on 12,531 properties)	156,756,631.22		
Other Assets	4,864,490.21		
	\$195,116,828.37		\$195,116,828.37

## BLOOMFIELD SAVINGS BANK

Main Office: 11 BROAD STREET  
Brookdale Branch: 1260 BROAD STREET  
Ampere Parkway Branch: 100 BLOOMFIELD AVENUE

BLOOMFIELD, NEW JERSEY

New Jersey's Largest Suburban Savings Bank — Assets over \$195,000,000.00

AMPLE PARKING AREA ON BANK'S PREMISES AT ALL 3 OFFICES

Member Federal Deposit Insurance Corporation



# High School Thespians Present Pajama Game



**FACULTY HELP** — Robert Wing, director of the Belleville High School Band, served as a coordinator of all phases of the Pajama Game's production which will premier tonight at the high school auditorium.



**SEVEN AND A HALF CENTS** — Workers in the Hassler Pajama Factory revel in the glories of a seven and a half cent raise in the above number. The play will

be given tonight Friday and Saturday evening in the high school auditorium. Tickets will be available at the door.



**GRIEVANCE HEAD** — Sue Kellenbence plays Babe Williams head of the grievance committee in the factory.



**SEXY BUT INNOCENT** — Margaret Albretnine plays Gladys, the sexy but innocent secretary at the factory.



**EFFICIENCY EXPERT** — Larry Spinelli, who plays Hines in the Pajama Game, is responsible for the "racing with the clock."



**BOSS MAN** — Mike Freda, who is the pajama plant owner, gives an order to Lillian Paradise as Margaret Albretnine, who plays Gladys, looks on.



**LABOR VS MANAGEMENT** — Plant owner, Mike Freda, discusses an altercation with plant superintendent Bob Baker.



**DANCE WITH ME** — Jamie Goodman and Ron Vanderhoff do a little dancing and singing at Hernando's Hideaway.



**YOU THINK YOU HAVE PROBLEMS** — Robert Baker, who plays Sid the plant superintendent, discusses a problem with Marc Feldman.



**DON'T PUSH ME** — David Taww reacts a little violently when John Longo spills his drink at the Hideaway.



**HURRY UP** — Members of the chorus hurry up and waste time in the opening number of the Pajama Game at the Belleville High School auditorium.



# WEDDINGS AND ENGAGEMENTS IN SOCIAL SPOTLIGHT

## Miss Norma J. Corbo Bride Of Edgar Coffey

Miss Norma J. Corbo, daughter of Mr. and Mrs. Alfred A. Corbo of Franklin Avenue, was married December 21 to Edgar B. Coffey of Belmar, son of Mrs. Anne Coffey of Belmar and California and the late Dr. Michael Coffey of Newark.

The Rev. John Oates officiated at the Nuptial Mass in Sacred Heart Cathedral Chapel. A dinner for the wedding party followed at the Mayfair Farms, West Orange.

Mrs. Josephine Harris, sister of the bride, was matron of

honor. James Malanphy served as best man.

Mrs. Coffey, a graduate of Newark State College, is a candidate for a master's degree in English education from New York University. She teaches English at the Arthur L. Johnson Regional High School, Clark.

Mr. Coffey, an alumnus of Seton Hall University, received his master's degree in guidance from Rutgers University. He is a vocational placement counselor at Lakewood High School, Lakewood.

## Joan Susan Morrell Bride Of Charles G. Gianaris II

Unitarian Church of Summit was the setting December 28 for the marriage of Miss Joan Susan Morrell, daughter of Mr. and Mrs. Herbert William Morrell Jr. of Berkeley Heights to Charles George Gianaris II, son of Mr. and Mrs. George Charles Gianaris of 2 Dogwood Lane.

The Rev. Jacob Trapp performed the candlelight ceremony which was followed by a reception at New Hampshire House of Summit.

Given in marriage by her father, the bride wore an ivory peau de sole gown with a chapel train, bodice of Alencon lace and re-embroidered English net sleeves.

Her illusion veil was held by a matching bow and she carried a nosegay of white roses with holiday greens.

Mrs. Charles W. Crider of Atlanta, Georgia, sister of the bride, was her only attendant. She was in a crimson velvet Empire gown with ivory lace on the sleeves and hem and carried a lighted candle surrounded by holly and greens.

John Stevenson Mogabgab of Manhattan was best man and ushering were the groom's triplet brothers, John Anthony, Peter Christopher and William Michael Gianaris, all of Nutley.

Mrs. Gianaris, an alumna of Chenango Valley High School, Binghamton, New York, received her bachelor of science degree in psychology this month from Jackson College for Women of Tufts University.

Mr. Gianaris is a magna cum laude graduate of Bowdoin College and is also an alumnus of Lawrence Academy.

After a brief honeymoon, the couple will reside in Baltimore, Maryland where the groom is a first year medical student in the Johns Hopkins University School of Medicine.

The March of Dimes works closely with Federal, state and local poverty programs to extend prenatal care services as a dynamic medical-social force.



Mrs. Charles Gianaris - nee Joan Morrell

## Pat DeAngelis Chairman Of Loyalty Day Parade

Pasquale (Pat) DeAngelis of 29 Center Street, Belleville, has been selected to head the Committee for the Annual Loyalty Day Parade for the 4th District - Essex County of the Veterans of Foreign Wars of the United States.

As this is the biggest event that the veterans of Essex County put on during the year it was with great honor that both Commander Albert Bartocci of the 4th District and William B. Kroeschel, Commander of the Essex County Council picked an outstanding veteran like (Pat) DeAngelis.

Pat said the first two major actions were to obtain approval from Mayor Kenneth Smith and the Belleville Town Council permission to hold the parade in Belleville and to decide the date. He said he has set up the appointments to discuss the entire situation with them and hopes to have these two approvals before the end of the year.

The first annual theatre party of the 4th District will be held on January 21 at the Castle Theater, Irvington Center, Irvington. The program for the evening is in

the hands of Chairman James J. Regan of 114 Brookdale Avenue, Newark, a member of the Newark Police Post No. 1439. All proceeds from this endeavor will be used for the district and county rehabilitation fund.

## PTA To Meet On Thursday

School No. 8 PTA will hold an afternoon meeting today at 1:30 p.m. The program: "Home Environment - Its Influence on your Child's Academic Growth". The speaker will be from the child study department, Babysitters are available. Refreshments will be served after the meeting.

## Northeastern Bible Institute Second Semester Starts

The second semester classes of the Evening Division of the Northeastern Collegiate Bible Institute, Essex Fells, New Jersey, will commence on Monday, January 13 with registration at 6:30 p.m.

Courses to be offered in the spring semester are as follows:

Monday: Psalms Comparative Religions

Tuesday: Minor Prophets Bible Doctrine French I & II Spanish I

Thursday: Personal Evangelism French I & II Spanish I

## YWCA Will Offer Silk Screen Class

A course in silk screen process will be offered for women at the Montclair-North Essex Y.W.C.A. beginning Thursday, January 16.

Mrs. Susan Rose, instructor, explains that the process will enable you to personalize your writing paper, place mats, greeting cards, and numerous other items. Posters for your PTA, church group, or woman's club can be easily made in large numbers. Those who wish to make their own silk screen frame may do so in class.

## Weekly Puppet Workshop Open To Youngsters At 'Y'

Boys and girls 8-11 years of age are invited to participate in a weekly workshop, The Puppetry Theater. The group will meet every Monday, beginning January 13th, at 3:30 P.M., at the Montclair-North Essex Y. W. C. A. The Y. W. C. A. is located at 159 Glenridge Avenue, Montclair.

Anna Bell Green, Director of Dramatics for the Nutley Recreation Department and

## Ladies To Sponsor Art Auction, Exhibit

The Women's Club of Temple Menorah, Bloomfield will sponsor an art auction and exhibit on Saturday evening at the temple, 936 Broad Street, Bloomfield.

The exhibit will start at 7 p.m. and end at 9 p.m., at which time the auction will begin.

Ed Berman of the Intercontinental Art Gallery will be the auctioneer. Originals, graphics and oils featuring Soyer, Chagall, Ret, Picasso, Gat, Miro, Gross, Dali, Lebadang, Jansen and many others will be shown.

Refreshments will be available. The public is invited. There will be no admission charge.

## YWCA To Conduct Courses in Sewing

Mrs. Toni Para will conduct two courses in the Bishop Method of sewing at the Montclair North Essex YWCA, beginning Thursday January 16.

Dressmaking I will be held from 9:45 to 11:15 a.m. and will cover all of the basic principles of sewing from the proper use of the pattern and cutting to fit through the unit construction of simple garments. Special attention will be given to accuracy in stitching, sleeves and zippers plus tips to achieve the professional look.

Dressmaking II, held from 1:15 to 3:15 p.m., will be devoted to the development of the "master pattern" and will teach the student the accuracy of "cutting to fit" before the sewing of all future garments. Each student will receive individual classroom fittings and will learn how to make and use her "master pattern".

The Y. W. C. A., will be the leader.

Working with hand puppets, the children will create their own characters through improvisation and story dramatization. They will also have the opportunity to act out the familiar fairy tales, stories and poetry. While the emphasis will be on creative participation, there will be speech and diction training.

## Miss Ingino Will Wed William Demetroulakos

Mr. and Mrs. Michael Ingino of 11 North 7th Street, Belleville, announce the engagement of their daughter, Theresa to William James Demetroulakos of 711 Highland Avenue, Newark, son of Mr. and Mrs. James Demetroulakos.

Miss Ingino, a graduate of Belleville High School, is a senior at Jersey City State College where she is majoring in art.

Mr. Demetroulakos, a graduate of Barringer High School, Newark and Jersey City State College, is a teacher at Broadway School, Newark. He will begin studies for his master's degree next month.



Miss Theresa Ingino

## Villareale-Sandomeno Troth Is Announced

Mr. and Mrs. M.S. Villareale of Lyndhurst announce the engagement of their daughter, Francine to Richard A. Sandomeno, son of Mr. and Mrs. Paul Sandomeno of 211 Holmes Street.

Miss Villareale, an alumna of Lyndhurst High School, is with Mutual Benefit Life Insurance Company, Newark.

Mr. Sandomeno, a graduate of Belleville High School is with Eastern Tool Inc., Belleville. He will attend ICTC Institute for Computer Technology, Clifton, beginning this month.



Miss Francine Villareale

## Essex YWCA Starts New Semester Of Judo Classes

A new semester of Judo classes held by the YWCA of the Oranges, Maplewood and West Essex began yesterday, it was announced by Edwin Villa, Program Director.

The classes are open to all interested young men and there will be two sessions held each Wednesday evening, the first being for boys from the age of eight to sixteen years, and will begin at 6:30 pm and lasting to 8 pm.

The second session is for young men from seventeen years and up, and will begin

at 8 pm until 9:30 pm. Early reservations are suggested, as the last Judo sessions sponsored by the Orange Y were limited to 20 members each, because of the interest generated by the subject matter. Claude Worthen will once again be the class instructor giving each man personal instruction and attention as well as group supervision.

**OVER 40 YEARS  
ROOFING SERVICE  
HARRISON & SON  
ROOFING CO.  
WY 1-3319 WY 1-5497**

## Best Buy In Savings

**5 1/4%**  
Commencing Jan. 1, '69

PER ANNUM  
**6 MONTH  
SAVINGS  
CERTIFICATES**  
MINIMUM  
**\$10,000**  
Multiples of \$1,000  
Limited Issue

PER ANNUM  
COMPOUNDED QUARTERLY

**REGULAR  
PASSBOOK  
ACCOUNTS**

**4 3/4%**

Deposit or withdraw any amount, anytime.



**DeWITT**  
SAVINGS AND LOAN ASSOCIATION

463 Washington Avenue, BELLEVILLE, New Jersey 07109

Telephone: 759-5264

Open Daily, 9 A. M. to 4 P. M. Also Monday Even., 6:30 to 8 P. M.

MEMBER: Federal Savings and Loan Insurance Corporation and Federal Home Loan Bank

**State-Wide Poetry Society  
Incorporates New And Old**

New Jersey now has a state-wide poetry society for the first time, the New Jersey Poetry Society, Inc., according to an announcement this week by the group's public relations officer, Mrs. Louise Friedman of Boonton.

The new organization is the result of the re-incorporation of the North Jersey Poetry Society, Inc., which was founded about three years ago. Starting as a small group in Morris County, the group has grown to over 100 members, many of them from out of state.

## Upsala Student Center Receives Gulf Grant

Upsala College has received a grant of \$5,000 from Gulf Oil Corporation toward construction of Upsala's new student center.

The grant is part of Gulf's educational assistance program, which this year will distribute \$2,300,000 to students and institutions of higher learning. The capital grant phase of the program is an effort to assist colleges in meeting growth requirements, replacing obsolete buildings and equipment.



Brookdale offers  
a complete line  
of Sparkling Flavors  
and Mixers,

- Regular & Dietetic
- Bottles & Cans



**BROOKDALE SODA**  
For the dealer nearest you, Phone  
472-6900

## PLAYTEX Giant JANUARY SALE



### SAVE \$2.00

PLAYTEX  
made with  
LYCRA® GIRDLE  
Firm 'n' Flatter® Girdle:  
only \$7.95, reg. \$9.95.  
With zipper: only \$12.95,  
reg. \$14.95. Panty: only  
\$8.95, reg. \$10.95. Long Leg  
Panty (shown): only \$10.95,  
reg. \$12.95.

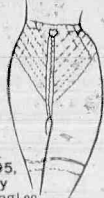

### SAVE \$2.00

PLAYTEX "MAGIC  
CONTROLLER"  
GIRDLE  
only \$5.95, reg. \$7.95.  
With zipper:  
only \$7.95,  
reg. \$9.95.



### SAVE \$1.00

PLAYTEX LIVING®  
LONG LINE  
STRETCH BRA  
(or 3/4 length) with  
stretch sides, back  
and straps: only  
\$6.95, reg. \$7.95.  
32A-44C. (D sizes  
\$1.00 more)



### SAVE \$1.00

PLAYTEX LIVING®  
LONG LINE BRA  
(or 3/4 length) with  
bias cut side panels:  
only \$5.95, reg. \$6.95.  
32A-44C. (D sizes  
\$1.00 more)



### SAVE \$1.00

PLAYTEX "CROSS  
YOUR-HEART"  
LONG LINE BRA  
(or 3/4 length)  
only \$4.95, reg.  
\$5.95. 32A-42C.



### SAVE \$1.00

PLAYTEX "CROSS  
YOUR-HEART"  
SLIGHTLY  
PADDED BRA  
with stretch sides, back  
and straps: only \$4.00,  
reg. \$5.00. Also - save 66c  
on Slightly Padded  
with stretch straps,  
lace cups: only \$3.34,  
reg. \$4.00.



### SAVE \$1.00

PLAYTEX "LIVING"  
STRETCH BRA  
only \$3.95, reg.  
\$4.95. Also - save 66c  
on "Living" bra with  
bias cut side panels:  
only \$3.29, reg. \$3.95.  
32A-42C. (D sizes  
\$1.00 more)



### SAVE \$1.00

PLAYTEX  
"SOFT-LINE"  
PADDED BRA  
with stretch sides,  
back and straps: only  
\$4.00, reg. \$5.00.  
Also - save 66c on  
Padded Bra with  
stretch straps, cotton  
sides: only \$3.34, reg.  
\$4.00. With semi-  
stretch straps: only  
\$2.84, reg. \$3.50.  
32A-38B.



All Bras and Girdles - White. All Girdle sizes - XS, S, M, L (XL sizes - \$1.00 more). \*DuPont's registered trademark. PLAYTEX made with LYCRA® Girdle. Elastic sides: 80% nylon, 20% spandex. Back panel: 74% acetate, 16% rayon, 10% spandex. Croch: 100% nylon. Exclusive of other elastic.

AS SEEN ON TV

Foundation Salon, Main Floor

**Janette Nutley Center**

Shop Daily 9:30 to 5:45  
Saturday til 5:30  
Mon. & Friday til 9 P.M.

Park in the spacious Municipal  
Parking Lot & enter thru our  
convenient rear doors.

It's a very wise time  
to open your personalized  
Budget Charge Account.



# SOCIAL AND CLUB NEWS OF COMMUNITY INTEREST



Miss Amelia DelRusso

## Miss DelRusso Is Bride-Elect Of Mr. Mattoon

Mr. and Mrs. Michael DelRusso of 373 North 10th Street announce the engagement of their daughter Amelia to Ronald R. Mattoon, son of Mr. and Mrs. George Mattoon of 23 Baldwin Place.

Miss DelRusso, an alumna of Belleville High School, is a medical laboratory secretary at Columbus Hospital, Newark.

Mr. Mattoon also attended Belleville High school and is a lance corporal in the Marine Corps stationed at Washington, D.C.

No date has been set for the wedding.



Miss Barbara Russo

## Barbara Russo, Ronald Finelli Are Betrothed

Mr. and Mrs. Michael Russo of 187 Bremond Street announce the engagement of their daughter, Barbara Ann to Ronald A. Finelli, son of Mr. and Mrs. Joseph Finelli of 21 Chestnut Street.

Miss Russo, a graduate of Douglass College, is working for teaching certification at Montclair State College.

Mr. Finelli, an alumnus of Montclair State College, is a high school teacher.

No date has been set for the wedding.

Good living includes a balanced life, devoted to work, culture and recreation.

## Michael A. Tuosto Jr.

A second child, a son, Michael Angelo Jr. was born to Mr. and Mrs. Michael A. Tuosto of 22 Cedar Hill Avenue, December 7 at Clara Maass Memorial Hospital. Birth weight was 7 pounds. He joins Michele 17 months.

## Lisabeth A. English

A first child, a daughter, Lisabeth Ann was born to Mr. and Mrs. Edward M. English of Montclair, December 1 at Clara Maass Memorial Hospital. Birth weight was 7 pounds, 11 ounces.

Miss English is the former Rose Genitempo daughter of Mrs. Elizabeth Genitempo of Nutley. Mr. English son of Mr. and Mrs. James P. English of Belleville is a commercial banker with First National City Bank, New York.

## Harry C. DelPlato

A first child, a son, Harry Christopher was born to Mr. and Mrs. Harry J. DelPlato of Bloomfield, November 28 at Clara Maass Memorial Hospital. Birth weight was 6 pounds, 8 ounces. Mrs. DelPlato is the former Dolores Villani daughter of the late Mr. and Mrs. James Villani of Newark. Mr. DelPlato son of Dr. and Mrs. Harry DelPlato of Union assistant corporation counsel of Newark and associated with the law firm of Swartz and DelPlato, Belleville.

## Frederick R. Iannini Jr.

A first child, a son, Frederick Robert Jr. was born to Mr. and Mrs. Frederick R. Iannini of 25 De Witt Avenue, November 30 at Clara Maass Memorial Hospital. Birth weight was 7 pounds, 9 ounces. Mrs. Iannini is the former Joy Ross daughter of Mr. and Mrs. George A. Ross Jr. of 71 Jefferson Street. Mr. Iannini son of Mr. and Mrs. Frederick A. Iannini of 25 De Witt Avenue is an auto partsman with Sears, Roebuck and Co., Willowbrook.

## STORK CLUB

### Kimberly M. Hofker

A second child, a daughter, Kimberly May was born to Mr. and Mrs. Alfred Hofker of 69 Newman Avenue, Nutley, December 8 at Clara Maass Memorial Hospital. Birth weight was 6 pounds, 13 ounces. She joins Christopher 22 months. Mrs. Hofker is the former Patricia Randall daughter of Mr. and Mrs. David Jolly of 259 Adelaide Street, Belleville. Mr. Hofker is with St. John's Printers, Belleville.

### Vincent J. Nicosia II

A first child, a son, Vincent James II was born to Mr. and Mrs. Joseph J. Nicosia of 134 Passaic Avenue, Nutley, December 20 at Clara Maass Memorial Hospital. Birth weight was 6 pounds, 14 ounces. Mrs. Nicosia is the former Antoinette Stone daughter of Mr. and Mrs. Paul M. Stone of 8 Essex Street, Nutley. Mr. Nicosia son of Mr. and Mrs. Vincent J. Nicosia of 82 Cedar Hill Avenue, Belleville is senior draftsman with Kesistotex Corp., Roseland.

### George R. Sheridan

A second child, a son, George Robert was born to Mr. and Mrs. George A. Sheridan of 212 Forest Street, December 21 at Clara Maass Memorial Hospital. Birth weight was 6 pounds, 1 ounce. He joins Kim Marie, 3. Mrs. Sheridan is the former Miss Mariani daughter of Mr. and Mrs. A. J. Mariani of 217 Forest Street. Mr. Sheridan son of Mr. and Mrs. George E. Sheridan of 49 Preston Street is a police officer with the town of Belleville.

### Katharine M. Gerne

A fifth child, a daughter, Katharine Marie was born to Mr. and Mrs. Robert Gerne of 211 DeWitt Avenue, December 19 at Clara Maass Memorial Hospital. Birth weight was 8 pounds, 11 ounces. She joins Claire Marie, 8, Rob, 5½, Anne Marie, 4, Sean, 20 months. Mrs. Gerne is the former Claire Marie Riley daughter of Mr. and Mrs. Joseph Riley of 322 Franklin Avenue. Mr. Gerne son of Dr. and Mrs. Timothy Gerne of Jersey City is a teacher at George Washington Jr. High School, Wayne.

### Victor M. Pena

A second child, a son, Victor Manuel was born to Mr. and Mrs. Joaquin Pena of Harrison, December 20 at Clara Maass Memorial Hospital. Birth weight was 9 pounds, 2 ounces. He joins Joaquin 3. Mrs. Pena is the former Maria Mesa daughter of Mr. and Mrs. Victor M. Mesa of 96 Union Street, Newark.

### Harold C. Jarvis IV

A first child, a son, Harold C. Jarvis IV was born to Mr. and Mrs. Harold C. Jarvis III of 5 Manor Drive, Newark, November 26 at Clara Maass Memorial Hospital. Birth weight was 6 pounds, 3 ounces. Mrs. Jarvis is the former Marian Rein daughter of Mr. and Mrs. Leonard T. Rein of West Hollywood, Florida. Mr. Jarvis son of Mr. and Mrs. Harold C. Jarvis Jr. of 126 Whitford Avenue is an operations assistant with Manufacturers Hanover Trust, New York.

## OIL BURNER SERVICE

For The Warmth You Want, Use Oil



The clean efficient way To heat your home.

Call us soon!

**FUEL OIL**  
**HILLTOP RIVERA**  
Company

Phone for Service PL 9-1907

## Tri-Town BPW Reports On Recent Activities

A delegation from the Tri-Town Business and Professional Women's Club of Belleville, Bloomfield and Nutley was present at the Annual Yuletide Observance held in the Nutley High School Auditorium December 16.

The chairman of this event was Mrs. Abner Ruffan, former town clerk of Nutley, who is a charter member of Tri-Town and was one of the Club's founders.

One of the special interest groups of Tri-Town which was studying Spanish completed the fall semester and Mrs. John Kellerman of Green Acres, Verona, received a citation for the student who showed the greatest improvement.

The other members of the group were Miss Ruth Williamson, Miss Frances Williamson, Mrs. John Westcott, Mrs. Joseph Mulligan, all of Belleville, and Miss Helen Hunt of Glen Ridge. Miss Margo Marrone of Belleville was the instructor.

A meeting of the Tri-Town officers was held at the home of Miss Ruth Williamson of Belleville December 18 to complete plans for the Christmas party on December 19. Because of the special program at this meeting, only a short business session was held.

A report was made by Miss Eleanor Storer that donations of stuffed toys, made by the Tri-Town members, were delivered to Nutley Family Service, Bloomfield Family Service and to the Children Emergency Shelter of Essex County in Belleville.

### Grants Given Teachers Of Handicapped Children

Four fellowships for doctoral study and some 145 summer traineeships in special education for the 1969-70 academic year are available through the State Department of Education, according to an announcement by Dr. Carl L. Marburger, New Jersey's commissioner of education.

**ABBOTTS DRUG STORE**  
PRESCRIPTION HEADQUARTERS  
531 Washington Ave.  
Belleville  
FAST FREE DELIVERY  
Phone: PL 9-8181  
Member, Belleville Chamber of Commerce

**PLAN THE COMING YEAR BY BEGINNING TODAY**

It is not too late for anyone to start now to live a healthier life. One of the main essentials to happiness is to enjoy good health. Your body is a wonderful machine that, with a little help, can enable you to live a longer and almost sickness-free life.

Place your body in the care of a physician whom you like and trust. Do what he suggests. Visit him at regular intervals for a check-up. Get his help at the beginning of any problem.

YOU OR YOUR DOCTOR CAN PHONE US when you need a delivery. We will deliver promptly without extra charge. A great many people rely on us for their health needs. We welcome requests for delivery service and charge accounts.

**REPAIRS**  
on all makes of  
**Small Appliances**

**REPAIRS**  
on all makes of  
**Vacuum Cleaners**

FULL LINE of Parts, Bags, Hoses, Belts, Cords for Vacuum Cleaners — FREE PICK-UP & DELIVERY

**BELLEVILLE VACUUM CO.**  
478 Washington Ave. (Opp. Wash. Liquors) Belleville  
OPEN DAILY & SAT. 10 to 4, EVER. 6 to 9  
Phone 751-1297

**START THE YEAR RIGHT...WITH JANUARY FOOD SAVINGS**

USDA PRIME & CHOICE

**SIRLOIN STEAKS**  
**89¢ LB.**

**PORTERHOUSE STEAKS**  
**99¢ LB.**

<b>FRESH CUT CHICKEN LEGS</b> <b>3 lbs. \$1</b>	<b>LAMB SHANKS</b> <b>4 lbs. \$1</b>	<b>ITALIAN STYLE VEAL CUTLETS</b> <b>\$1.69 LB.</b> (All from leg)
<b>ALL BEEF CHOP MEAT</b> <b>59¢ LB.</b> 2 lbs. \$1.15 GROUND to order	<b>LEAN DOMESTIC BOILED HAM</b> <b>\$1.09 LB.</b> Sliced to order	<b>CALVES LIVER</b> <b>79¢ LB.</b>
<b>LEAN CENTER CUT PORK CHOPS</b> <b>89¢ LB.</b>	<b>EYE ROUND &amp; SIRLOIN ROAST</b> <b>\$1.09 LB.</b>	<b>EXTRA SPECIAL 12 LB. BOX CHUCK HAMBURGER PATTIES</b> <b>\$6.98</b>

WITH THIS COUPON  
**TAKE 25¢ OFF**  
any 3 lbs. of Chop Meat

WITH THIS COUPON  
**1 LB. CHICKEN ROLL**  
**99¢**

**FARM FRESH**  
229 Franklin Ave.  
At The Center  
Nutley, 667-0081  
(ASK US ABOUT OUR CATERING SERVICE)

Open Fri. Eve till 8:00 — Sunday 8:00 til 1:00

**NATIONAL NEWARK & ESSEX BANK**  
New Jersey's First / 31 locations throughout Essex County

**CONDENSED STATEMENT OF CONDITION / December 31, 1968**

RESOURCES	
Cash and Due from Banks	\$ 93,724,528
United States Government Obligations	49,488,469
Obligations of United States Govt. Agencies	10,783,276
State and Municipal Securities	110,869,523
Other Securities	1,953,001
Investment in Franklin Capital Corporation*	1,676,343
Loans, less reserves of \$8,551,463	392,130,408
Banking Premises and Equipment	8,589,498
Accrued Interest and Other Assets	6,493,234
	<b>\$675,708,280</b>

LIABILITIES AND CAPITAL ACCOUNTS	
Deposits	
Demand	\$374,015,734
Savings	166,184,382
Other Time	59,842,023
Total Deposits	600,042,139
Remittance Account—Federal Reserve Bank	13,241,403
Accrued Taxes and Other Expenses	3,898,875
Dividend Payable	732,085
Unearned Income	8,872,553
Total Liabilities	626,787,055
Capital Accounts	
Capital Stock (Par Value \$10 Per Share) Authorized, Issued, and Outstanding: 1,464,170 shares	14,641,700
Surplus	25,358,300
Undivided Profits	8,596,582
Reserve for Securities	324,643
Total Capital Accounts	48,921,225
	<b>\$675,708,280</b>

**DIRECTORS**

ROBERT G. COWAN  
Chairman of the Board

GUSTAVE E. WIENENMAYER  
President

THOMAS G. WALKER  
Counsel  
Pitney, Hardin & Kipp

HARRY W. JONES  
Vice President  
Hospital Service Plan of N. J.

JOHN F. KIDDE  
Chairman of the Executive Committee  
Walter Kidde & Co., Inc.

RICHARD B. SCUDDER  
Publisher  
The Evening News

CHARLES W. ENGELHARD  
Chairman of the Board  
Engelhard Minerals & Chemicals Corp.

ROBERT O. DRIVER  
Chairman of the Board  
Wilbur B. Driver Company

ELMER D. GOODWIN  
Counselor at Law

DONALD R. KIPP  
Partner  
Pitney, Hardin & Kipp

KENNETH H. KLIPSTEIN  
Director  
Interpace Corporation

FRED R. SULLIVAN  
Chairman of the Board & Chief Executive Officer  
Walter Kidde & Co., Inc.

S. WHITNEY LONDON  
President  
Turrell Fund

JOHN W. KRESS  
President  
The Howard Savings Institution

JAMES F. CRAFTS  
Chairman of the Executive Committee  
Fireman's Fund Insurance Company

WILLIAM E. MCKENNA  
President & Chief Executive Officer  
Norton Simps, Inc.

FREDERICK H. COOK

HERON L. MARSH  
Executive Vice President & Cashier

WALTER W. WELER, JR.  
Administrative Vice President  
Hoffmann-La Roche, Inc.

ARTHUR G. PULIS, JR.  
President  
Franklin Capital Corporation

W. H. CONZEN  
President  
Schering Corporation

HERBERT L. SEEGAL  
President & Chief Executive Officer  
Bamberger's New Jersey

JAMES F. THORNTON  
President  
The Lumina Company

\*A wholly owned subsidiary of National Newark & Essex Bank. Securities carried at \$39,165,973 in the above statement are pledged for fiduciary powers, to secure public monies as required by law, and other purposes.



# SOCIAL AND CLUB NEWS OF COMMUNITY INTEREST



**YOUNG HELPERS** — These young ladies have started their service to the community at an early age. They helped to buy a rocking chair for hospitalized children at The Mountainside Hospital with \$5.18 in proceeds from a backyard carnival they organized. Jennifer Reich, standing and Patti Stanton try out the rocker in the Pediatrics Playroom at Mountainside. The girls, who live in Montclair, sold tickets at a penny each for games, miniature golf, an obstacle course and fortune telling. The choir will be used by student nurses, volunteers and mothers to comfort young patients at the hospital.

## Rutgers University Head Elected Book Chairman

Dr. Mason W. Gross, president of Rutgers, The State University of New Jersey, has been elected chairman of the National Book Committee, Inc., succeeding William I. Nichols, senior consultant and former publisher of This Week Magazine.

Dr. Gross has, since 1964, served as a vice-chairman of the Committee, a non-profit group of prominent citizens representing the public interest in the free flow of ideas and access to books. He led the slate of five officers who were elected at the Committee's annual meeting

## Fever-An Early Warning Symptom One of Your Body's Best Friends

Just what does a child's fever mean?

When the mouth temperature is taken and the thermometer's red line climbs above 98.6 arrow, a mother may have cause for concern.

That's understandable, for the child's fevered brow and flushed face are signs that something could be wrong. Actually fever can be friend as well as foe. It's the body's early warning system. It is rarely dangerous. And, it is also one condition that can almost always be relieved.

The body's temperature is not constant. During any 24-hour period, it has several ups and downs from the 98.6 norm. It is generally at a low—usually 97 degrees or a bit lower—during the early morning hours. This is because the circulation of our blood slows down while we sleep. By late afternoon or early evening, with the day's activity, it may go up to about 99.5 degrees.

The body's heating system is very similar to that in your own home. The body, like a furnace, burns fuel which, in this case, is food that is burned primarily in muscle tissue. This generated heat is then distributed through a vast network of blood vessels in the same way the furnace's heat is sent out through the house through a system of pipes. Like a house, too, the body is insulated. The insulation is a layer of fat under the skin.

The body likewise has a "thermostat." It is located in the hypothalamus, a part of the brain. This thermostat goes into immediate action once there's an infection or outbreak of disease.

When a hand, for instance,

becomes infected and inflamed, you will notice it gets quite hot at that place. This is a little localized fever. If this localized fever does not overcome the infection, then toxins known as pyrogens accumulate and go to the brain's thermostat. This signals an action that fires up the entire body to battle the invading germs. Body fever signifies that the infection isn't minor or limited to one area but is now serious enough to summon all the body's natural defenses.

Babies and young children tend to get very high temperatures from only slight infections. A child's temperature can shoot up to 104 degrees for a few hours with just a simple sore throat. This is mainly because the thermostat in the child is not fully developed. Conversely, there are a number of serious ailments, such as appendicitis, that often produce only low fevers.

As a rule, when your child's temperature goes over 103 degrees you should summon the doctor. A fever of 103 or more usually leads to excessive loss of water, known as dehydration. It is important that the water lost at this time be replaced.

High temperatures also burn up proteins, carbohydrates and fat at a rapid rate. This weakens the child at a time when reserves are so badly needed. That's why doctors suggest a balanced diet that is especially high in protein.

There was a time when fever was allowed to run its course on the theory that once it broke, recovery was imminent. Today, doctors believe in bringing the fever down as

quickly as possible.

The most widely used method of bringing a child's temperature down is aspirin. How it does this is still a mystery being probed intensively today by medical scientists. Until recently it was believed that aspirin acted directly on the body's thermostat in the brain. Now other studies point to the possibility that aspirin may work to inhibit formation of toxins in the body's white blood cells thus allowing the thermostat to start reducing the temperature by increasing sweating.

Usually aspirin will start to bring a fever down within 30 minutes and will hold it at a lower level for as much as four hours. This should give you enough time to consult your physician, so he can determine the underlying cause of the fever.

## Fashion Show Highlights National YMCA Week

A fashion show-luncheon Tuesday afternoon, Jan. 28 at 12 noon, sponsored by the Women's Program Committee, will round out the associations annual observance of National YMCA Week, January 19 through 26.

Though beyond the bounds of the week itself, the casserole luncheon will adhere to the theme of Open Your Mind and the black dilemma and feature a smattering of African dishes as well as examples of African dress.

## Women's Yoga Lessons Begin At Montclair 'Y'

The second series of Yoga lessons for women at the Montclair YMCA began this week. The three beginning classes and one advanced session will be taught by Ethel Topar, assistant physical director and a Yoga devotee. All classes are free to Y members. Charge for non members is \$10 for each series of ten lessons.

With classes on a weekly basis, times for the beginning sessions are Monday afternoons from 2:00 to 2:45 pm; Tuesday evenings from 8:15 to 9:00 pm and Friday afternoons from 2:00 to 2:45 pm.

## Take Off That Excess Poundage With Tempting Strip-Tease Diet

If you're adding excess poundage during the holidays, take it off now. You can live high on 1,000 calories a day if you follow the "Strip-Tease Diet" in the current issue of Family Circle magazine. Two weeks of diet dinner menus total 550 calories or fewer per serving. This leaves you 450 calories for breakfast and lunch combined.

The magazine also gives kitchen cues to encourage dieting, such as:

(1) Stock up on low-calorie, high flavor items — capers, horseradish, pimiento, anchovy paste, soy sauce, spices and herbs — and use liberally.

(2) Cook whenever you can with skim milk, buttermilk, bouillon, broth, and artificial sweeteners. Use low-calorie fruit gelatins, dessert toppings, and salad dressing.

(3) Rely on fresh fruits or diet-pack canned fruits. In some markets, you'll find calorie-saving frozen fruits with like-fresh flavor.

(4) Keep low-calorie soft drinks chilled for those times when you must have a snack. Sneak in a forbidden treat once in a while — butter, sugar, a wee wedge of unfrosted cake or lemon meringue pie.

(5) Go easy on potatoes, rice, and bread, but don't cut them out entirely — they make a diet more palatable.

(6) Take time for eye-catching garnishes. Sometimes just cutting or arranging familiar foods differently makes them look brand-new.

(7) Invest in a calorie counter and jot down the count beside each day's menu. You'll soon discover what variety you get for a few calories.

Here are two especially tempting recipes from Family Circle's "Strip-Tease" diet menus:

**Orange Chicken**  
Bake at 375° for 50 minutes. Makes 4 servings, 216 calories each

4 chicken legs with thighs, weighing about 8 ounces ea.  
1 teaspoon salt  
¼ teaspoon pepper  
¼ cup orange juice  
1 tablespoon honey  
1 teas. Worcestershire sauce  
¼ teaspoon dry mustard  
1. Place chicken, skin side up, in a single layer in a shallow

pan; sprinkle with salt and pepper. 2. Bake in moderate oven (375°) 30 minutes. 3. Blend orange juice, honey, Worcestershire sauce, and mustard in a cup; brush part over chicken. 4. Continue baking, brushing again with remaining orange mixture, 20 minutes, or until chicken is tender and richly glazed.

**Cucumber Snimmer Salad**  
Makes 4 servings, 47 calories each

1 envelope low-calorie lime-flavor gelatin  
1½ cups boiling water  
1 tablespoon cider vinegar  
1 tablespoon prepared horseradish  
Dash of salt  
¼ cup thinly slice cucumber  
½ cup seedless green grapes; halved  
Lettuce  
¼ cup cream-style cottage cheese.

Dissolve gelatin in boiling water in a medium-size bowl; stir in vinegar, horseradish, and salt. Chill 30 minutes, or until as thick as unbeaten egg white. 2. Pour about ½ cup of thickened gelatin mixture into a 4-cup mold; tip mold to coat side. Press cucumber slices, overlapping, if needed, into gelatin in bottom and around side of mold. 3. Stir grapes into remaining gelatin mixture; pour into mold. Chill several hours, or until firm. 4. Unmold salad onto a serving plate; garnish with lettuce. Spoon cottage cheese on top.

## Life Saving Classes Offered At YMCA

New classes in Junior and Senior Life Saving began Tuesday from 7 to 9 p.m. in the Metcalf Pool at the Central Branch YMCA of the Oranges, Maplewood and West Essex, it was announced by Edwin Villa, Aquatic Director.



Miss Andrea Ferraiuale

## Miss Ferraiuale At Senior Prom

Miss Andrea Ferraiuale, daughter of Mr. and Mrs. A. Ferraiuale of Montclair and granddaughter of Mrs. Carl Fabio of Belleville, attended her senior high school prom at the Manor in West Orange. Miss Ferraiuale attends Lacardaire High School and will graduate this June. She has been accepted at Vassar College for Women, Newport, Rhode Island.

## Secondary School Course In Math Due At Lafayette

A six-week institute for secondary school teachers offering course work in fundamental concepts in mathematics will be held at Lafayette College from June 16 thru July 26, 1969. The institute is being made possible by a \$53,925 grant from the National Science Foundation.

Fifty teachers of mathematics in grades seven through twelve will be selected as participants in the institute, according to Dr. Martin D. Landau, assistant professor of mathematics at Lafayette and director of the summer institute.

## Our labor of love!

When industry moves into New Jersey, it automatically brings in new job opportunities, "new" money to circulate, and an economic shot in everyone's arm. Which is the number one reason why we've expanded our advertising to attract more industry to the Garden State. Our program is regional, national, international... and ambitious. Since New Jersey has such an important story to tell to America's business leaders, we want to tell it as effectively and imaginatively as we can. A lot of time and money go into our economic development program because we know it can help the people of New Jersey. We do what we can to keep the Garden State growing.

**PUBLIC SERVICE ELECTRIC AND GAS COMPANY**

# DELANEYS

With This Coupon

**Any White Crib**

**10% OFF**

Good til Jan. 31, '69

**Car Bed**  
Deluxe Vinyl  
W/ Mattress & Bumpers  
**\$8.98**

**Baby Hamper**  
**\$6.48**

**Scooters**  
**\$3.98 to \$10.98**

**Twin Headboard with Frame**  
**22.50**  
WALNUT

**Child Step Stool**  
**\$2.98**  
Wash 'em — Brush 'em  
by Cosco

**104 RIDGE RD., NO. ARLINGTON**  
**991-4039**  
Open til 9



Bowl Recap: Ron Sellers is all they say he is, Texas had the best team. Mercury Morris runs more like lead. A charging call in high school or college basketball is not a matter of the referee's discretion as it is in pro basketball. It is always called against the offensive player, but the basket is allowed. Supposedly the aim is to eliminate rough contact, but the results are often ludicrous.

Well there's one big bowl left, not counting the 38 more all star games still to be played: the Super Bowl. Though this should be the most exciting confrontation between two leagues, the Jets don't have a chance. They're lucky Units isn't healthy.

A porous linebacking trio and a secondary that leaks like a colander offset a strong front four in the Jets defense. Their offensive line is adequate while the Colts is above average. Namath is a better thrower than Morrall. Each has great receivers. It may take all seven of the Jets deep defenders to bring down John Mackey.

The Jets had two excellent runners with speed, before they wrecked their knees. Now Snell and Booser are almost on a par with Matte and Hill, the latter better blockers.

The Colts defense is impregnable. Even if Namath is hot, they won't score more than three times. The Colts should be able to score at least three times.

Who scored the first points in a Super Bowl game? Max McGee caught a Bart Starr pass against the Kansas City Chiefs.

And now a word about the great tradition in Belleville athletics. Fighting. All that can be said is that the school should introduce a new sport: war.

## Nutley Pins Bellboys

Belleville's wrestlers, under James Silvestri, lost their first two matches of the season last week, to arch rival Nutley, which has one of the top squads in the county and rate as co-favorites with Montclair to capture the Big Ten title, and to East Paterson in away meets.

Bloomfield will wrestle on the Bellboy mats this Saturday at 1:30.

A turnaway crowd at the Nutley gym Friday night saw the Maroon JV's cop 27 to 19, while the varsity was victorious, 23 to 15. The winner of a match wins three points for his team, while a pin counts five points.

Here are the JV results: Nisiovia (Nutley) pinned Sutton; Giglio (Nutley) pinned Zoppi; Biscaccia (Nutley) defeated Rosa; Rossi (Nutley) defeated Cutro; Salvato (Belleville) defeated Pender.

Restaino (Nutley) defeated Spalletta; Tones (Nutley) defeated Taibi; Russomanno (Belleville) defeated Kissell; Jones (Belleville) defeated Caio; Bivona (Belleville) pinned Gero and Valvano (Belleville) pinned Hady.

In the varsity encounters, Gabrielle beat Gingerelli in the 98 lb. match, 6 to 4 to give Nutley a 3-0 lead.

DeKenipp stretched the Maroon lead to 6-0 with a 4 to 1 win over Zarra in the

106 lb. class. Gantner pinned Gingerelli in the second period in their 115 lb. battle to raise the count to 11-0.

Nappi garnered Belleville's first win, defeating Dautel 2 to 0 in the 123 lb. match.

Cardinale lengthened the Nutley lead to 14-3 with a 3 to 2 win over Towns in the 130 lb. class in riding time.

Gesumaria outclassed Skidmore 14 to 4 in their 136 lb. match, making the score 17-3.

Ventura whitewashed Cox 4 to 0 for Belleville. The count read 17-6.

Parsons beat Giordano 2 to 0 in the 148 lb. encounter. Nutley 20, Belleville 6.

DeFranco (Nutley) whipped Smith 12 to 5 in the 157 lb. class, but Beresford gave the Bellboys a win in the 168 lb. match, 5 to 1 over Hill. Nutley led 23-9.

Jim Wille then topped DeBarbieri in the 178 lb. weight limit to make the score 12-23.

Bob Bonfante captured the heavyweight tussle from Hedden 5 to 1, but the Maroon won 23-15.

The most exciting match was the close contest between Cardinale and Towns. Belleville has now lost to Nutley in football, basketball and wrestling this school year. The dribblers get another chance at home January 31.

## Anderson Appointed Montclair Grid Mentor

The appointment of Clary Anderson, highly successful football coach at Montclair High School for the last twenty-five years, as head coach at Montclair State College, was announced last week by Bill Dioguardi, director of athletics.

In addition to head football coach, Anderson will also assume the duties of assistant athletic director at Montclair State and in 1970 will

succeed Dioguardi as head baseball coach.

Dioguardi will step down as head baseball coach following the 1969 season in order to devote more time to his duties as athletic director.

Anderson is the tenth head coach in Montclair's 39 years of intercollegiate football dating back to 1928. The Indians did not field a varsity football team between 1943 to 45 due to World War II.

# The Belleville Times

News

Thursday, January 9, 1969

Page 10

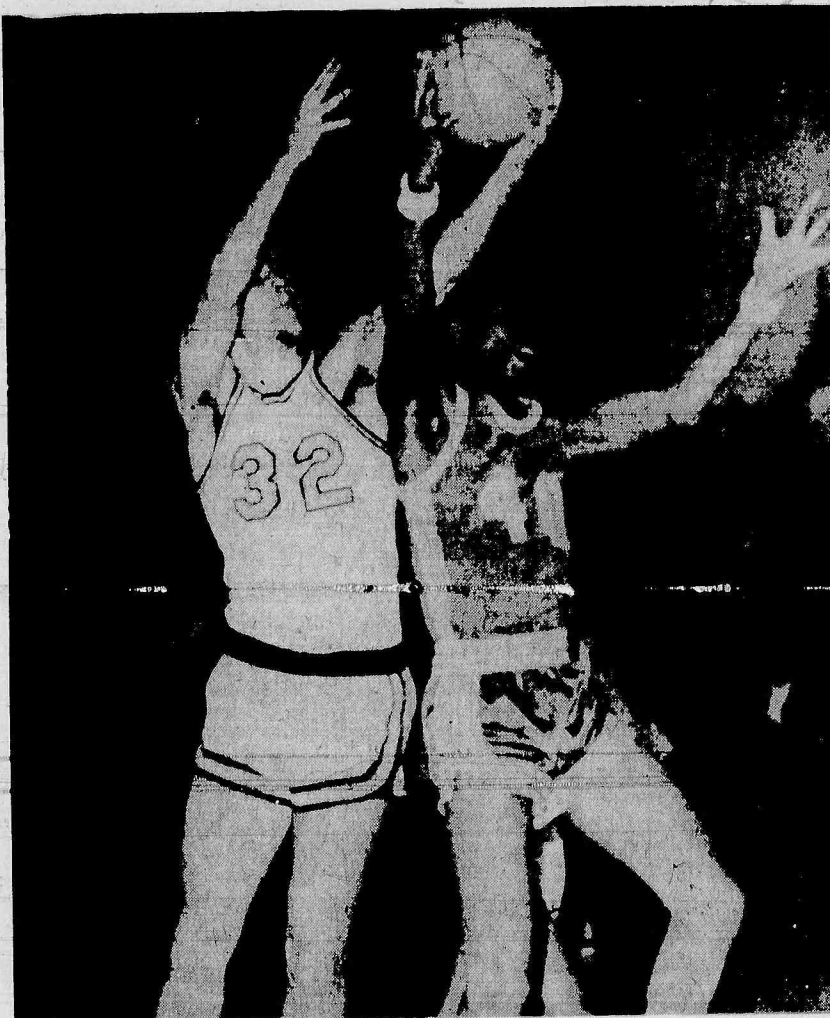

MAKING A DENT — Bob Baker outreaches Mounties Henry Dent for second quarter rebound. Bellboys were routed.

## Cowboys Rope Belleville Behind Yam, 59-43

By Marc Feldman

The West Orange Cowboys, paced by 6 foot 6 inch center, Marty Yam's 18 points, whipped Belleville's cagers 59-43, in a Big Ten contest at West Orange, January 3. Coach Paul Szem surprised many Belleville fans with his starting lineup of Tom Polite at center, Joe D'Alonzo and Vin Constantino in the corner, and Al Casaletta and Rich Caravetta at the guards.

In accordance with the pattern of recent games, Belleville got off to a slow start and had to struggle to cut down the lead the rest of the game.

The Cowboys initially took a 9-1 lead before Vin Constantino scored Belleville's first goal. After Bob Baker's two baskets cut West Orange's lead to six at 13-7, the Cowboys ran off six more to take a comfortable 19-7 advantage at the end of the first quarter.

In the second period, neither team was hitting, and only four field goals were scored, all by West Orange. Belleville scored their eight points in the quarter on free throws including four by sophomore Rich Caravetta.

The Bellboy's 14% field goal shooting in the first half was

the major reason for their 15 point deficit, 30-15 at intermission.

Belleville tried desperately to cut down the Cowboy lead during the third quarter but the closest they could come was 12, at 38-26 with two and a half minutes left in the period. The quarter was fought to a standoff, 13-13, making the score 43-28 at that interval.

However, in the opening minutes of the final quarter, West Orange ran off eight points to take a 23 point lead.

In the preliminary Junior Varsity game, the Cowboys also came out the winner, this time by a 50-33 count.

Belleville was never in this one, being down by 11 before scoring a point. Dan Grasso's JVs main problem in the first half was turnovers, committing 21 before intermission. West Orange led 36-14 at the half.

In the third quarter, the addition of ball-handler Frank Russamanno helped alleviate some of the team's woes, bringing the ball upcourt. West Orange extended its lead to 27 at the three-quarter mark but Belleville won the fourth period 10-9 as Pete Binkiewicz

scored at the buzzer making the final score 59-33.

BELLEVILLE (42)

	G	F	P
Caravetta	0	5-6	5
Polite	1	2-3	4
D'Alonzo	3	0-0	6
Casaletta	0	0-0	0
Constantino	4	3-3	11
Hartunian	0	2-5	2
Baker	4	2-3	10
Motacki	2	0-1	4
TOTALS	14	14-21	42

WEST ORANGE (59)

	G	F	P
Nack	0	0-0	0
Cohn	3	0-0	6
Max	5	4-5	14
Yam	8	2-3	18
Roelke	2	0-1	4
Massa	5	0-1	10
Stern	1	0-0	2
Aufiero	1	1-4	3
Zabrow	1	0-0	2
Wolk	0	0-0	0
Englert	0	0-0	0
TOTALS	26	7-14	59

Belleville 7 8 13 14-42  
West Orange 19 11 13 16-59

Junior Varsity

BELLEVILLE (33)

	G	F	P
Muscara	2	1	5
Schulz, Ron	0	0	0
Pauciullo	1	2	4
Motacki	2	0	4
Haines	0	0	0
Marotti	0	0	0
Macri	5	1	11
Bauer	0	0	0
Russamanno	0	1	1
Dougherty	1	0	2
Della Terza	1	0	2
Binkiewicz	2	0	4
Ziegler	0	0	0
TOTALS	14	5	33

WEST ORANGE (59)

	G	F	P
Eng	3	0	6
Zablow	2	2	6
Wolk	2	0	4
Englert	4	2	10
Massa	7	4	18
Jong	4	0	8
Rosania	0	0	0
Goodman	0	0	0
Taylor	0	2	2
Juliano	2	1	5
Buccari	0	0	0
TOTALS	24	11	59

Belleville 5 9 9 10-33  
West Orange 18 18 14 9-59

Suit Club Winners

JOHN NOVAK, Cedar Grove  
TOM D'AMBOLA, Belleville

FRANKLIN  
MEN'S SHOP

240 FRANKLIN AVE.  
at the Center

Hours: 9 A.M. to 5 P.M.  
Mondays and Fridays  
9 A.M. to 6 P.M.  
Tues., Wed., Thurs. & Sat.  
667-0189

## High Flying Mounties Trip Bellboys, 77-45

By Marc Feldman

The Belleville High basketball team, playing without star forward Vin Constantino, stricken with the flu, was virtually run off the floor by the Mounties of Montclair, 77-45, at the Belleville gym, December 30.

The first quarter was a complete fiasco similar to the Nutley game, only worse. Montclair ran off seven points at the outset before Bob Baker canned Belleville's initial points halfway through the quarter. Montclair's attack was relentless behind 6 foot 6 inch center Ron Williams, and guards Steve Giannetti and Steve Martin. This Mountie trio scored all their team's 19 points in the period. Bob Baker's underhand layup at the buzzer cut Montclair's lead to an awesome 19-4 at the quarter.

The second quarter wasn't quite as bad. Montclair outscoring Belleville, 13-10. However, Bob Baker was the only Bellboy who could score. In fact, it was 26-8 when Rich Motacki hit a jumper from the corner. Belleville's first points not scored by Baker. This basket came with only three minutes left in the half. The closest the Bellboys got was near intermission when goals by Baker and Motacki cut the lead to 14. But Montclair's Ron Williams and Henry Dent scored, extending the halftime lead to 18 at 32-14.

Any hopes Belleville had for a comeback were foiled in the third quarter when the Mounties went on a 10-2 streak, taking an insurmountable 42-16 lead. Although Montclair started to clear their bench late in the quarter, Belleville could not whittle down the lead. The spearhead of the Montclair attack was Ron Williams who scored 21

points on 10 for 12, shooting from the floor, and 1 of 1 from the line, as well as controlling both boards. The Bellboys were down by 32 points beginning the fourth quarter.

Both clubs had their second-stringers in for the final eight minutes with Joe D'Alonzo leading the way for Belleville, scoring a personal high of 10 points. The period was fought to a standoff at 20-20, giving Montclair the 77-45 victory.

This game made a few things evident about this year's varsity cagers. It showed how much one player can mean to the team. Of course, the reference is to junior Vin Constantino whose 21 point average was sorely missed at this game. Bob Baker proved his worth to the club by scoring 19 points while the other four

members of the starting quintet produced only five.

In the Junior Varsity preliminary, the Mounties also came out on top, this time by a much closer 61-49 margin.

Two baskets by Rich Motacki and one by Joe D'Alonzo gave Belleville a 6-0 lead, and they still held a 17-12 advantage about one minute into the second quarter. Then Montclair began to move, and took the lead which they never relinquished. Behind Angelo Imtile's game leading 18 points the Mounties took a halftime edge of 36-22 and it expanded to 54-35 at the three-quarter mark.

Belleville's leading scorer was Ron Muscara who tallied 10 points; on one field goal and 8 free throws. He was followed by Al Casaletta and Rich Caravetta who each scored 8 points.

MONTCLAIR (77) G F P

	G	F	P
Williams	10	1-1	21
Dent	3	1-2	7
Soarles	1	0-1	2
Giannetti	6	2-3	14
Martin	6	0-0	12
Smith	2	0-2	4
Ott	0	0-0	0
Bologna	5	0-0	10
Ely	2	0-0	4
Powell	1	1-2	3
TOTALS	36	5-11	77

BELLEVILLE (45) G F P

	G	F	P
Baker	7	5-6	19
Polite	0	0-0	0
Hartunian	1	1-3	3
Rich Schulz	0	0-1	0
Nocera	0	2-5	2
Casaletta	0	0-0	0
Motacki	3	0-0	6
D'Alonzo	4	2-3	10
Pauciullo	1	1-2	3
Caravetta	1	0-0	2
Ron Schulz	0	0-1	0
TOTALS	17	11-21	45

Montclair 19 13 25 20 77  
Belleville 4 10 11 20 45

Junior Varsity

MONTCLAIR (61) G F P

	G	F	P
Aronowitz	0	0	0
Black	7	0	14
Clifford	0	0	0
Graham	1	0	2
Herbin	0	0	0
Imtile	6	6	18
Jackson	0	0	0
Melzer	5	1	11
Maxon	0	0	0
Walker	2	1	5
Womble	5	1	11
TOTALS	26	9	61

BELLEVILLE (49) G F P

	G	F	P
Casaletta	4	0	8
Burrell	0	0	0
D'Alonzo	1	1	3
Caravetta	3	2	8
Motacki	2	1	5
Macri	0	0	0
Muscara	1	8	10
Marotti	2	3	7
Bauer	2	0	4
Binkiewicz	2	0	4
De Paul	0	0	0
Russamanno	0	0	0
TOTALS	16	17	49

MONTCLAIR 12 24 18 7-61  
BELLEVILLE 15 7 13 14-49

ADVERTISEMENT

### BECK'S COLUMN



By MAX BECK

Your correspondent visited a customer's home recently. There was a small child watching the TV set, sitting about 20" distance away from it. When we asked the mother whether the child had an eye deficiency, she said that it did not have any. We could not refrain from saying that it probably would not be long and it would develop one, if the child would continue to look at the TV from that short distance.

Of course, you should never let the kids be "on top of the set". The best distance for a large screen TV to look at is about 6 feet. There should not be any reflection on the screen which distort the picture. Such light reflections have a profound effect, particularly on a color TV. There should be some light in the room, but it should not be too bright. Such light must not shine directly on the screen, because it washes the colors right out. The room should not be dark. If possible, have a light thrown at the ceiling. It will be distributed just right.

In bright daylight the blinds should be pulled. If you did not do this already, try it, you will be amazed how much the colors will be improved. We service what we sell.

Beck's Radio TV-Hi Fi 667-2275  
Open daily 9-6 Mon. Fri. 9-9.



WHOA THERE — Rich Hartunian runs into Mountie roadblock in the person of Leon Smith (22) and Steve Martin

(24). Montclair fast break bewildered the Bellboys.

"Customers are our salesman"

Kirk's

Automatic  
Transmission

One of the most reputable and finest transmission specialist shops in the area

FREE ESTIMATES

ONE DAY SERVICE

ALL WORK GUARANTEED

Reliable Personal Service To All  
CALL US — FIND OUT FOR YOURSELF

20 RIVER RD. 998-9666 NO. ARLINGTON, N.J.  
at Belleville Pike



## OBITUARIES

### Pearson Stines; In New Zealand

Pearson L. Stines, formerly of Nutley, died on December 29 in Auckland, New Zealand at the age of 46. He had moved to New Zealand 18 years ago as a supervisor for a refrigeration company. He was 46.

Born in Newark, Stines had graduated from Nutley High School. He was a pharmacist's mate aboard the hospital ship, Solace, when it was bombed at Pearl Harbor. He was evacuated to New Zealand where he met his wife, the former Gwen Wilson. The couple were married in New Zealand and returned to Nutley for six

years before going back. Surviving in addition to his wife are two sons, Alan and Edward, and a daughter, Susan, all at home; his mother, Mrs. Anna Sloan Stines, and a sister, Mrs. Ruth Sanders of Belleville.

#### Mrs. Miller; Born In London

Mrs. Rosalyn D. Miller of 248 Branch Brook Drive, Belleville, died on January 4 in Beth Israel Hospital, Newark. She was 77.

Born in London, Mrs. Miller came to Newark in 1912 and later moved to Irvington. She is survived by a daughter, Mrs. Sylvia Kolb of Nutley, a son, William A. of Hollywood, Fla., and Norman of West Orange; and a sister, Mrs. Nan Hatfield of Irvington.

Funeral services were held on January 6 at the E. Bernheim & Sons Memorial Chapel, 357 Chancellor Avenue, Newark. Interment followed at King Solomon Cemetery.

#### Mrs. Kintzing; Died At Home

Mrs. Hazel Hanzakos Kintzing of 395 Union Avenue, Belleville, died at her home on December 30.

She was born in Clifton, and lived in Paterson before moving to Belleville. She worked the past three years in Bamberger's.

She is survived by her husband, William Kintzing; two sons, Charles L. of Montclair and William F. of Baton Rouge, La.; a daughter, Miss Virginia C. Kintzing of Belleville; four sisters, Mrs. Alice Farina, Mrs. Anna Alexander and Miss Virginia Hanzakos, all of Paterson; and Mrs. Sally Reichert of Hawthorne; two brothers, William and Walter Hanzakos, both of Hawthorne; and three grandchildren.

Services were held on January 2 at the Fawcett Memorial Church, Belleville, with the Rev. Alfred Stone officiating.

#### Lucien Davis; Retired Baker

Lucien Peter Davis of 279 Little Street, Belleville, died on December 27 in Clara Maass Memorial Hospital, Belleville. He was 74.

Born in York, Nebraska, Davis came to New Jersey when he was a young man. He moved to Belleville 14 years ago. He was a baker for the Fischer Baking Company before retiring 10 years ago. He was also a Navy veteran of World War I.

He is survived by his wife, Mrs. Mildred Hansen Davis; a son, Donald L. of Mountain Lakes; a brother, Truman of Denver, Colo.; and three sisters, Miss Mattie Davis of Denver, and Mrs. Jennie Harrington and Miss Floy Davis, both of Sherwood, Ore., and two grandchildren.

Services were held on December 30 at the Wadsworth Funeral Home, 524 Union Avenue, Belleville. Interment followed at Hollywood Memorial Park.

### Harry Vehslage; Army Engineer

Harry D. Vehslage of 68 Centre Street, Nutley, died on December 25 at St. Francis Hospital, Port Jervis, N.Y. He was 80.

Born in Irvington, Vehslage had lived in Red Bank and Belleville before moving to Nutley in 1950.

He had been a guard with the Federal Leather Company of Belleville before his retirement in 1955. During World War I he had served with the Army Engineers in France.

He is survived by his wife,

Mrs. Caroline Gardner Vehslage; four sons, William H. and Richard F., both of Belleville, Harold G. of Sussex, and Robert E. of Nutley; a daughter, Mrs. Helen Settle of Bellaire, Texas; two brothers, Walter of Mt. Tabor, and Stanley in Florida; seven grandchildren and two great-grandchildren.

Services were held on December 28 in the William V. Irvine and Sons Memorial Home, 276 Washington Avenue, Belleville. Interment followed at Rosedale Memorial Park.

**46 YEARS OF SERVICE**

**ON REGULAR PASSBOOK SAVINGS COMPOUNDED QUARTERLY**

**SAVE-BY-MAIL**  
POSTAGE-FREE ENVELOPES  
UNDER SUPERVISION  
Department of Banking and Insurance, State of New Jersey

**DEFIANCE SAVINGS**  
AND LOAN ASSOCIATION  
Chartered 1922  
386 FRANKLIN AVENUE  
NUTLEY, NEW JERSEY 07110

Savings received on or before the 10th of any month earn dividends from the 1st of that month.



"REDI-REFERENCE" To Reliable, Local Businesses

# Business Directory

<p><b>Aluminum Siding</b></p> <p><b>DON'T MOVE, IMPROVE!</b></p> <p>CALL: <b>LAZUR-HEIGHTS CONST. CO. INC.</b> 667-6940</p> <p><b>All Home Improvements KITCHEN SPECIALISTS ALUMINUM SIDING GUTTERS &amp; LEADERS BASEMENTS ALTERATIONS</b></p> <p>106 Park Ave. Nutley</p>	<p><b>Auto Seat Covers</b></p> <p><b>JERRY'S AUTO SEAT CO.</b> 107 Franklin Avenue Nutley</p> <ul style="list-style-type: none"> <li>• Custom Made Seat Covers</li> <li>• Convertible Tops</li> <li>• Kitchen Chairs</li> <li>• Motorcycle Seats</li> <li>• Boat Seats</li> <li>• Truck Seats Repaired</li> </ul> <p>CALL 667-2237</p>	<p><b>Delicatessens</b></p> <p><b>COSTA'S DELICATESSEN</b> • Imported Delicacies • Home Made Salads Open 7 Days A Week 9 A.M. to 9 P.M. 667-7541</p> <p>633 Franklin Ave., Nutley</p>	<p><b>Home Improvements</b></p> <p><b>Viola Bros. Inc.</b> 180 Washington Ave. Nutley</p> <p>Complete Line of</p> <p><b>Building Materials</b></p> <p>NO 7-7000</p>	<p><b>Roofers</b></p> <p><b>SCOTTY ROOFING CO</b> THE BEST FOR LESS</p> <p><b>New Roofs Gutters Leaders Slate Repairs Hot Asphalt Roofs Leaks Stopped Or No Charge</b></p> <p>All Work Guaranteed Free Estimate</p> <p>CALL <b>SCOTTY 998-5239</b></p> <p>594 Devon St., Kearny</p> <p><b>Sewing Supplies</b></p> <p><b>NUTLEY SEWING MACHINE &amp; FABRIC CENTER</b></p> <p>Authorized Necchi Dealer Expert Repairs Made on All Makes of Sewing Machines Fine Fabrics</p> <p>Notions &amp; Patterns</p>	<p><b>Bros</b></p> <p>FOR A COMPLETE LINE of <b>AUTO PARTS AND ACCESSORIES</b> It's</p> <p><b>STRAUSS STORES</b> 44-48 Franklin Ave. NO 7-3962</p> <p><b>FREE PARKING</b></p> <p><b>Window Shades</b></p> <p><b>BELLEVILLE BLIND &amp; SHADE CO.</b> (formerly C. J. Doherty) 328 STEPHENS ST. BELLEVILLE</p> <p>WE SELL &amp; SERVICE STOCK &amp; CUSTOM Window Shades Venetian Blinds Aluminum Doors &amp; Windows Radiator Enclosures Drapery Hardware Folding Doors Louver Shutters &amp; Doors PHONE 751-4756 PROP. N.M. HIGGINS</p> <p><b>Women's Apparel</b></p> <p><b>LILLIAN'S DRESS SHOP</b> • Dresses • Gowns • Coats • Suits • Knitwear 667-0677 1142 Chestnut St. Nutley</p>
<p><b>Appliance Service</b></p> <p><b>PARSON'S SERVICE CO.</b></p> <p>Washer &amp; Dryer Repairs MAYTAG, NORGE, G.E. ALL BRAND NAMES PARTS FOR ALL MAKES Call 991-5687-88</p> <p>113 Midland Ave. Kearny</p>	<p><b>Beauty Shops</b></p> <p><b>Mae's Beauty Shop</b> Mrs. Rose Corso, Owner</p> <p>Complete Beauty Care Permanent Specialists</p> <p>Dial 667-2133 Closed Mondays 144 Chestnut St., Nutley</p>	<p><b>SKANDIA DELICATESSEN</b> NORMAN &amp; MARY DELIMAN We're proud of our <b>HOMEMADE DELICACIES</b></p> <p>LASTY FOODS SUCH AS: Limpe (Swedish Rye Bread), Swedish Meat Balls, Pickled Herring, Swedish and Danish Cheeses, Home Made Salo, Danish and Swedish Pastries.</p> <p>WE CATER 86 UNION AVENUE NUTLEY, N.J. 667-6090</p>	<p><b>ZUCKER PAINTING CO.</b></p> <p>Interiors and Exteriors Serving This Area Since 1929</p> <p><b>Irving Zucker</b> 667-8349</p> <p><b>Moving &amp; Storage</b></p>	<p><b>JOS. RAASER MOVING &amp; STORAGE</b></p> <p>Shipping, Packing, Crating Across the Street or Across the Country FREE Estimates, No Obligation 759-1822</p> <p>494 Cortlandt St., Belleville Owned &amp; operated by Robert Dukin</p>	<p><b>TV Service</b></p> <p><b>Belleville Service Center</b> Color &amp; B &amp; W Color Specializing in OVER THE COUNTER REPAIRS Service</p> <p>759-3717 55 Washington Ave., Belleville</p>
<p><b>Auto Body Shops</b></p> <p><b>CHERNIN AUTO BODY INC.</b> EXPERT COLLISION WORK PAINTING - TOWING Insurance Spec. Dial 667-1036</p> <p>196 Franklin Ave., Nutley</p>	<p><b>DONNA LEE BEAUTY SALON</b> WAS MAR-16</p> <p>OPEN 6 DAYS LATE APPOINTMENTS TAKEN 338 PASSAIC AVE.</p> <p>NEW MANAGEMENT PURCHASED THEIR CLIENTS WOULD APPRECIATE THEIR PATRONAGE PHONE 667-4609</p>	<p><b>Palme Decorators</b></p> <p>Custom Made Slip Covers—Drapes Bedspreads Shop At Home For Quality At The Right Price 661-2966</p> <p>283 Franklin Ave., Nutley</p>	<p><b>Electrician</b></p> <p><b>NEED AN ELECTRICIAN</b></p> <p>Belleville, Nutley and Newark</p> <p>Call Anytime 485-4674</p>	<p><b>Belleville NUTLEY MOVING - STORAGE</b></p> <p>Agents For BETH ARLINGTON VAN LINES Dial 667-1300</p> <p>38 Sherman Ave. No. Arlington</p>	<p><b>ANCO SERVICE CO.</b></p> <p>Corner of Park &amp; Union Aves., Nutley</p> <ul style="list-style-type: none"> <li>• TELEVISION</li> <li>• STEREO</li> <li>• AUTO RADIO</li> </ul> <p>Lamps Rewired Small Appliances Repaired Antennas Installed</p> <p>ALL WORK GUARANTEED</p> <p><b>Reconditioned TV's For Sale</b> 667-1918</p>
<p><b>Auto Dealers</b></p> <p><b>ELM AUTO SALES</b> RAMBLER • JAVELIN AMK • RAMBLER AMERICAN REBEL 6 V8 • AMBASSADOR Authorized SALES - PARTS - SERVICE A-1 USED CARS 998-7311</p> <p>23 Kearny Ave., Kearny</p>	<p><b>Cab Service</b></p> <p><b>NUTLEY CAB CO.</b></p> <p>24 Hour Service Dial 667-1515</p> <p>371 Centre St., Nutley</p>	<p><b>Justin</b> 16 Belleville Ave. Bloomfield 748-4828</p> <p>CLAIR-ROUX-L'OREAL Wholesale • Retail Distributor for International Hair Goods Call JUSTIN for your beauty needs</p>	<p><b>Florists</b></p> <p><b>DON'S FLOWER SHOP</b> Donald Bray</p> <p>Flowers &amp; Plants For Every Occasion</p> <p>Free Deliv. Call 759-1686</p> <p>266 Washington Ave. Belleville</p>	<p><b>Pharmacies</b></p> <p><b>LARDIER'S PHARMACY</b> — PRESCRIPTIONS — SICK ROOM NEEDS For Free Deliveries Dial 661-0900</p> <p>Open Daily 9 am to 10 pm Sun: 9 am to 1 pm 115 Franklin Ave., Nutley</p>	<p><b>FERRARO'S TELEVISION SERVICE</b></p> <p>Serving ESSEX &amp; HUDSON Counties</p> <p>Call 759-6300</p> <ul style="list-style-type: none"> <li>• Color Specialists</li> <li>• Color Antennas</li> <li>• Installed</li> <li>• Rentals</li> <li>• Service</li> </ul>
<p><b>Driving Schools</b></p> <p><b>D &amp; D DRIVING SCHOOL</b> PICK-UP SERVICE FOR NORTH NEWARK - NUTLEY BELLEVILLE - KEARNY BLOOMFIELD Dual Control Cars Fully Insured Licensed by State of N. J. 759-1299</p> <p>500 Washington Ave. Belleville</p>	<p><b>Carpet Repairs</b></p> <p><b>Wall-to-Wall CARPETING</b></p> <ul style="list-style-type: none"> <li>— Installed</li> <li>— Repaired</li> <li>— Shampooed</li> <li>— Re-Stretched</li> <li>— Re-Layed</li> </ul> <p>We Will Pick-Up &amp; Re-Lay Your Own Carpet in Another Room or House Very Reasonably Priced</p> <p>Expert Service 759-0227</p>	<p><b>GENERAL CARPENTRY AND MASONRY</b> &amp; Industrial Remodeling - Additions Garages - Porches Paneling, etc. Long Experience REASONABLE 667-2021</p>	<p><b>Furniture</b></p> <p><b>Arlington Decorators Inc.</b></p> <ul style="list-style-type: none"> <li>• FURNITURE • CARPETING</li> <li>• DRAPERIES &amp; SLIP COVERS</li> <li>• INTERIOR DECORATING</li> </ul> <p>Visit Our Showroom Mon., Tues., Fri. to 9 P.M. Thurs., Sat. &amp; Sun. to 6 P.M. Dial 991-0915</p> <p>42 KEARNY AVE., KEARNY</p>	<p><b>KOLOR BY KONDECK of BELLEVILLE</b> THE FULL COLOR STUDIO</p> <p>Member of Belleville Chamber of Commerce 577 Washington Ave. Belleville 749-2050</p>	<p><b>Pizza Pies</b></p> <p>Tel. 667-9635</p> <p>Open Sun., Wed., &amp; Thurs 4 pm to 12 p.m. Fri. and Sat. — 4 p.m. to 1:30 a.m. CLOSED MON. &amp; TUES.</p>
<p><b>Auto Service &amp; Repairs</b></p> <p><b>MULLIGAN MOTORS</b></p> <p>NUTLEY NO 7-2121</p> <p>All Auto Repairing From Transmission Rebuilding to Lubrication</p> <p>Open 6 Full Days Weekly</p>	<p><b>Cleaning &amp; Dying</b></p> <p><b>FRANKLIN Cleaners &amp; Dyers</b></p> <p>Drapes - Curtains - Slipcovers Suede - Furs</p> <p>Radio Dispatched Delivery Service Dial 759-5884</p> <p>112 Franklin, Belleville</p>	<p><b>JOLLY</b></p> <p>Drive-In &amp; Launderers FOR THE FINEST AND QUICKEST SERVICE 759-9687</p> <p>311 Washington Ave. Belleville</p>	<p><b>Bridal Shops</b></p> <p><b>BRIDES BEAUTIFUL BY BIONDI</b></p> <p>Mrs. Ann Biondi</p> <p>Everything For The Wedding Party Prom Formals - Graduation</p> <p>751-1670</p> <p>139 Washington Ave. Belleville</p>	<p><b>Plumbing &amp; Heating</b></p> <p>Gas Heat, Baseboard, Hot Water and Oil Burners Modernizing BATHROOM &amp; KITCHENS</p> <p><b>WINDHEIM</b></p> <p><b>PLUMBING HTG.</b></p> <p>418-20 Franklin Ave. Nutley 667-6886</p>	<p><b>Tile</b></p> <p><b>FORTE TILE</b> CUSTOM WORK Neat - Efficient REPAIRS SHOWER ENCLOSURES Call Anytime 667-0253</p>
<p><b>Suburban Servicenter</b></p> <p><b>Esso</b></p> <p>Tune-Ups - Repairs Tires - Batteries - Accessories Call 667-9827</p> <p>Pick-up &amp; Delivery 482 Franklin Ave., Nutley</p>	<p><b>Charles M. Gross</b> TEXACO SERVICE Automotive Diagnostic Center Latest Electronic Equipment Dial 667-5156</p> <p>Corner Kingsland &amp; Franklin Ave. (cor. Kingsland) Nutley</p>	<p><b>GUARDY'S</b> Foreign Car Service MG-Volks-Triumph Mercedes-Benz all foreign and domestic cars 101 Ridge Rd. N. Arlington 991-9795</p>	<p><b>Auto Parts &amp; Supplies</b></p> <p>FOR A COMPLETE LINE of AUTO PARTS AND ACCESSORIES It's</p> <p><b>STRAUSS STORES</b> 44-48 Franklin Ave. NO 7-3962</p> <p><b>FREE PARKING</b></p> <p>STRAUSS' EXCLUSIVE DRIVE-IN INSTALLATION CENTER</p>	<p><b>TOZZI CLEANERS</b></p> <p>Same Day Service Pick-Up &amp; Delivery 100 Centre St., Nutley 667-0372</p> <p>393 W. Passaic Ave., Bldg. 338-8124</p>	<p><b>WARING'S</b> Cleaners &amp; Tailors</p> <p>667-227 — 667-0087 520 Franklin Ave., Nutley 473 Centre St., Nutley</p> <p>All Cleaning Done on Our Premises</p>
<p><b>Reach Over 45,000 Readers</b></p> <p>With An Ad In The BUSINESS DIRECTORY</p>	<p><b>Ted Thompson EXTERIOR PAINTING</b></p> <p>Average 1 Family \$175 Average 2 Family \$225</p> <p>Dutch Boy Paints FREE ESTIMATES Dial 997-1411</p>	<p><b>SUN GLO CORP.</b></p> <p>BILLIARDS RECREATIONAL SHUFFLEBOARDS &amp; ACCESSORIES BOCCIE DOMESTIC &amp; IMPORTED CUES GENUINE BELGIAN BALLS</p> <p>111 HECKEL ST. BELLEVILLE, N.J. 07109 759-4474</p>	<p><b>Pool Tables</b></p> <p><b>WALLACE TIRE &amp; SERVICE CO.</b> Complete Tire Service VULCANIZING - TUBES BATTERIES 751-1593</p> <p>709 Washington Ave. Belleville</p>	<p><b>A &amp; F AUTOMOTIVE CO.</b></p> <p>International Motor Trucks SALES &amp; SERVICE ALL TRUCKS REPAIRED Dial 667-0420</p> <p>48 Washington Ave., Nutley</p>	<p><b>CALL</b></p> <p><b>667-2100</b></p>



## Wrestling Pep Rally



FORMER FOOTBALL HEROES — Jim Wille and Bob Bonfante cavort in an exhibition at the High School for local fans. Big Red scored a win over Nutley in the 178 lb. class, as did Bonfante in the heavyweight class.



BLUE AND GOLD LEAP — The Belleville cheerleaders haven't had much to cheer about this fall, but Pat Ciccone and her cohorts remain cheerful and energetic.

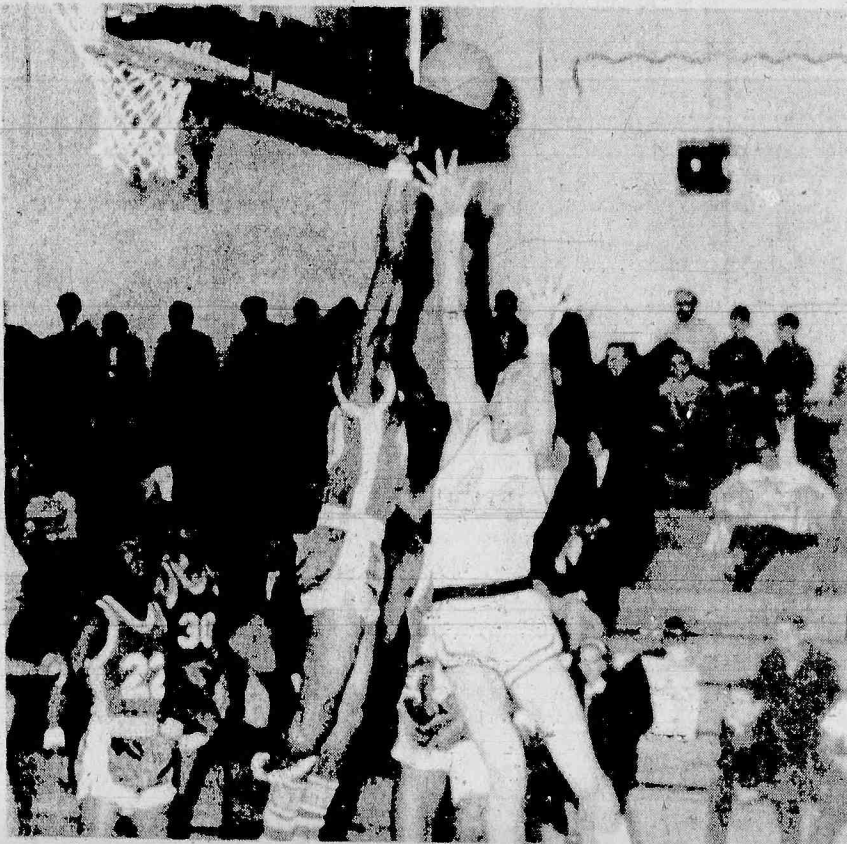

DENTED — It's Henry Dent again, this time blocking layup effort by Tony Nocera. Bell boys missed Vince Costantino, top scorer, in this one.



SUMMIT CONFERENCE — Junior Varsity Coach Dan Grasso discusses strategy with his charges during a time out.

## Seats Are Still Available For 'The Pajama Game'

Bob Baker (Sid) and Sue Kellenbence (Babe) are the stars of the next musical comedy that is being presented at the BHS Auditorium, "The Pajama Game." For 3 evenings beginning Jan 9 at 8:15 they will have the roles in this long-run Broadway hit of a couple whose romance gets crossed up by a labor-management dispute in a pajama factory.

This is the first light-hearted musical to tell the story of an industrial conflict. On the customary fantasy-fairy tale level of most musical comedies, heroes and heroines have often worn the picturesque costumes of olden-days European aristocracy or peasantry, or modern cowboy garb, military costumes or even farmers' overalls, which can be symbols of innocence, simplicity, and sentiment with little connotation of dull work for city-dwelling theatre-goers.

Bob Baker (Sid) will be starred as a new superintendent of the "Sleep-Tite Pajama" plant in a mid-western town, whose first song is the long-popular "A New Town Is a Blue Town." Trying to make a good record by keeping production at a peak, he finds himself distracted by the prettiest of the factory girls, to be played by Sue Kellenbence (Babe), who denies reciprocating his interest with the brassy ballad, "I'm Not at All in Love." When she helps organize a slowdown of the employees, what results is a three-sided conflict between management, labor and love, cheerfully conducted in the spirit of a college pep-rally.

Along with this factory-born and factory-torn romance, "The Pajama Game" relates the jealousy-ridden love story of the plant's time-study expert and the president's secretary to be played by Larry Spinelli (Hines) and Marge Albertine (Gladys). Teased about her fidelity by Lillian Paradise (Mabel), another secretary, he vows his faith in the uproarious comic song, "I'll Never Be Jealous Again."

The scenes of the show spin from the factory's offices to production floors alive with whirring sewing machines, stock-rooms, an employees' annual picnic — in which the rousing "Once a Year Day" is sung exuberantly — and the tavern that is slyly described in the song that was so long No. 1 on the Hit Parade, the witty, tango-style "Hernando's Hideaway."

Another of the song-hits that was first introduced in "The Pajama Game" and will be heard at the BHS Aud. is "Hey, There," in which the love-wracked plant superintendent dictates advice to himself on a dictaphone.

Others are the combination of calypso and mock hill-billy styles called "There Once Was a Man," the bounding "7½ Cents," in which jubilant employees fondly plan how

they will spend the extra money coming from an hourly pay-rise, and the heated-up "Steam Heat." "Racing with the Clock" is a song with explosive zest about factory folk keeping up with production norms, and "Think of the Time I Save" is a jovial satire on efficiency experts. "Her Is" is a rollickingly illiterate wooing song.

Rounding out the list of leading players in the large cast are Mike Freda as the pompous president of the firm, Tom Melchionne as the vociferous president of the union local, and Tom Paparatto.

The high-spirited song-and-dance show was written by George Abbott — the "grand old man" of musical comedy who had a similar hand in such hits as "Dama Yankees," "Where's Charley?" "New Girl in Town" and "On Your Toes" — and Richard Bissell, on whose best-selling novel, "7½ Cents," the story was based. The songs are by Richard Adler and Jerry Ross, who also wrote the tunes for "Dama Yankees." Robert Wing and Student Director Walt Weiss have directed the story with the collaboration of Kathy Havel as stage of the dances. Kathy, a 1968 graduate of BHS is now a student at Newark State in Union.

But until "The Pajama Game" it was believed impossible to put a gay musical comedy against a workaday background of a factory with its buzzing machines and work-smocks in an atmosphere where meeting production norms is a problem norm. Only one previous form of "entertainment" had ever been based on factory-life — the widely published daily cartoon entitled "Out Our Way."

The story of "The Pajama Game," however, was treated

with hilarity when it was first told in a novel called "7½ Cents," which was a best-selling Book-of-the-Month Club selection. After it was dressed up with song hits and fast-paced dancing, it became an even more rollicking combination of carefree gaiety and accurate reporting on a side of modern life.

George Abbott and Richard Bissell derived "The Pajama Game" without any perceptible reliability from Bissell's novel, "7½ Cents," and the brisk, ebullient and appropriate songs were devised by Richard Adler and Jerry Ross, who also ran up the ditties for "Dama Yankees." The production at the Belleville High has been staged by Robert Wing and student director Walter Weiss

Drive carefully and enjoy 1969.

## Library Movie Hour Features Fairy Tales

The Belleville Library's monthly movie hour for children will be held Saturday, January 18, at 10:30 a.m. in the Children's Room of the library, corner of Washington Avenue and Academy Street.

Featured on the program will be two classic fairy tales: "The Emperor's New Clothes" and Hans Christian Andersen's "The Ugly Duckling." Live animals play the leading roles in "The Ugly Duckling" in an unusually fascinating version of the favorite story.

Also on the program will be an outstanding color movie "The Town Musicians" and a round of group singing in connection with lively and colorful sound filmstrips.

The Movie Hour is open to all Belleville children without charge. Come early. Enjoy yourself in the wonderful world of storyland!

### Temple University Choir Appears At Paterson State

The widely acclaimed Temple University Concert Choir will appear at Paterson State College Monday at 8:30 p.m. in the Marion E. Shea Center for Performing Arts, 300 Pompton Rd.

The 70-voice choir, conducted by Robert Page, director of choral activities at Temple, will perform music written by 20th Century composers.

## THE HOTEL beach club

3100 N. OCEAN BOULEVARD  
FORT LAUDERDALE, FLORIDA



WRITE FOR  
COLOR  
BROCHURE

### OPEN ALL YEAR

On the ocean • Private beach • Swimming Pool • Palm studded lawns • Dancing • Entertainment • Games • Air-Conditioned • Heated • Luxurious Room and Apt. • All with balconies • Golf privileges.

## PEOPLES NATIONAL BANK AND TRUST COMPANY

### Statement of Condition

as of December 31, 1968

#### RESOURCES

Cash and Due from Banks	4,677,346.59
U.S. Government Securities	14,059,872.53
State, County, Municipal Bonds	4,678,534.30
Federal Reserve Bank Stock	60,000.00
First Mortgage Loans	6,022,077.67
Government Guaranteed or Insured Loans	1,365,000.43
Loans on Collateral	2,685,277.90
Installment Loans	5,473,185.96
Other Loans and Discounts	1,225,173.59
Bank Buildings, Fixtures, Parking Lots	619,778.28
Other Real Estate	11,171.51
Interest due us and Prepaid Accounts	211,804.03
<b>TOTAL</b>	<b>41,089,222.79</b>

#### LIABILITIES

Deposits	36,988,568.34
Unearned Discount	763,928.39
Other Liabilities	1,045,850.63
Capital, Surplus, Undivided Profits and Reserves	2,290,875.43
<b>TOTAL</b>	<b>41,089,222.79</b>

YOU ARE INVITED TO  
MAKE USE OF ALL  
OUR BANKING  
SERVICES:

- Checking Accounts
- Savings Accounts
- Business Loans
- Personal Loan Dept.
- Trust and Fiduciary Department
- Loans and Collateral
- Safe Deposit Vaults
- Home Improvements (FHA) Loans
- Financing for Car Buyers
- U.S. Savings Bonds Sold (As Agent for the Federal Gov't.)

#### Directors

**B. Thomas Aitken**  
Chairman of the Board and President  
**Othmar B. Bart**  
Vice Chairman of the Board  
President, Paterson Brass Mfg. Co., Inc.  
**Frank J. Bolen**  
Cashier and Trust Officer  
**Albert P. Luscombe**  
Chairman of the Executive Committee and Executive Vice President  
**Ray D. Post**  
President, J. Frank Post, Inc.

#### Counsel

Charles A. Gebhardt

#### Officers

**B. Thomas Aitken**, Chairman of the Board and President  
**Albert P. Luscombe**, Chairman of the Executive Committee and Executive Vice President  
**Othmar B. Bart**, Vice Chairman of the Board  
**Frank J. Bolen**, Cashier and Trust Officer  
**Edward K. Albreten**, Assistant Cashier and Assistant Trust Officer  
**Robert M. Kennedy**, Assistant Cashier  
**Sigmund E. Swiderski**, Assistant Cashier  
**Louis D. Ventura**, Assistant Cashier  
**Christine Kaiser**, Assistant Cashier  
**Dorothy Schaefer**, Assistant Cashier

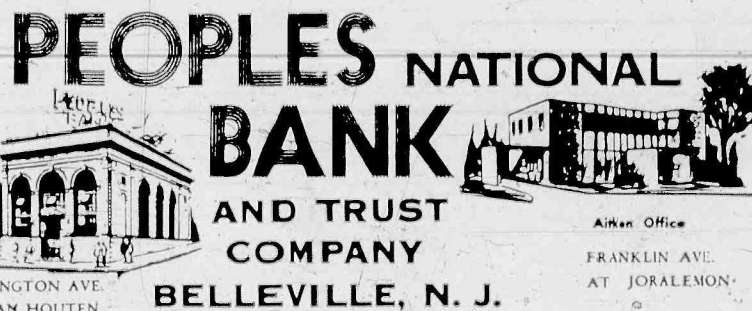

WASHINGTON AVE.  
AT VAN HOUTEN  
MEMBER FEDERAL RESERVE SYSTEM • FEDERAL DEPOSIT INSURANCE CORPORATION

## School Registration Dates Are Scheduled

According to its director, Augustus W. Mc Ginnis, the spring semester of the Belleville Adult School will begin on Tuesday, February 4 and will continue for ten sessions, ending on April 22. All of the classes, with the exception of a few, will be held at the high school, 100 Passaic Avenue, between the hours of 7-9 p.m. on January 27, 29, 30, and on February 3. Classes begin on Tuesday, February 4 and registrations will also be accepted on that night for those courses which are still open.

Brochures giving a complete description of the courses available will be in the mail and available throughout the town at local places of business, banks, the library, and at all schools. It is suggested that residents take advantage of the opportunity to mail in their reservations

so as to assure registration before classes reach maximum size. A mailing form and complete instructions are contained in each brochure.

In addition to most of the courses that were offered in the fall, the school will make available 17 courses, many of them offering the opportunity for students who took an introductory course in the fall to take advanced work in the same area in the spring.

Among the new courses being offered are: Advanced Oil Painting, Drawing and Sketching, Advanced Short-hand, Wigs, Wiglets and Falls, Physical Fitness for Men, a course in Latin American Dancing, Advanced Guitar Playing, Knitting, Reading Dynamics, Gourmet Cooking, Small Boat Handling, Sex Education for Parents, a course in Boy Scout and Cub Scout Leadership, a lecture course (conducted by a staff of 10 Rutgers University instructors) on The World of Today and Tomorrow, Bowling, Modern Math for Parents, and a course in Effective Communication. Along with the new

courses, 33 previously presented courses will also be available to residents and non-residents of Belleville. In accordance with our usual policy, residents of Belleville who are 65 or older may take any course, with some few exceptions, without charge. Any additional information desired may be obtained by calling the high school between the hours of 9-4 p.m. (759-4701) and asking for Mrs. Sanders.

### Guinta Serving As Counselor

Louis Guinta of 64 Chelsea Ave., Newark, is among new members of the Office of Student Personnel at Montclair State College this fall. An academic counselor, he is working with the TRY Program (Talent Research for Youth), which assists youth from disadvantaged areas to enter college and stay in.

A graduate of Montclair State, Guinta holds a master's from Jersey City State. He is a member of Phi Delta Kappa, international fraternity for men in education.

**YMCA**  
600 Broad Street  
Newark, N.J. 624-8900  
**Activities For Every Age And Interest**  
**KEEP FIT**  
Join The 'Y'

**FRANKLIN**  
NUTLEY • 667-0100  
NOW THRU TUES.  
Sat. & Sun. Mats Also

**The Beatles**  
"Yellow Submarine"  
2nd COLOR HIT

**JAMES GARNER**  
**GEORGE KENNEDY**  
**EVA RENZI**  
"The Pink Jungle"

**RIVOLI**  
Slyvan St., Rutherford  
939-1900

Now Thru Tuesday  
In Technicolor

"GONE WITH THE WIND"

Starting Wednesday Jan. 15

"LADY IN CEMENT"

Also

"PRUDENCE AND THE PILL"

Saturday Matinee

"THOSE FANTASTIC FLYING FOOLS"

Plus

"THE DAY MARS INVADDED THE EARTH"

**ALLWOOD**

Market St. - 1st Allwood Rd. - 1st Allwood Rd.

Frank Sinatra • Raquel Welch

"LADY IN CEMENT"

Rod Steiger • Lee Remick

"NO WAY TO TREAT A LADY"

ADULTS ONLY



# Top Spots to DINE and DANCE

**Holiday Inn**  
OF NEWARK 430 BROAD STREET

*Happy New Year*

Featuring The Well-Known TV Personality  
**BUDDY ROCCO** at The Organ  
In The Lounge

**AMPLE FREE PARKING**  
CALL 643-4200

For a taste of Rome...  
dine at The  
Fountain

For an evening  
of radiant splendor

Magnificent Italian and Continental specialties served  
in authentic Roman style — superb food as distinctive  
as the Fountains of Rome. Open Daily for Luncheon,  
Cocktails and Dinner. Dinner-Dancing Fri. & Sat.

**THE FOUNTAIN** New Jersey's foremost Roman Restaurant  
Wassessing Avenue, Belleville, 751-3800

Under the personal direction of  
Joseph and Vincent Pannullo

**ONE WONDERFUL WEEK!**  
**NOW!**  
AT  
**DON'S "21" Restaurant**

McCarter Hiway & Bridge St.  
Newark 622-6221

Music • Songs  
Dances of Italy  
**CALABRESE NITE**  
**EVERY NITE**

Special Menu The Entire Week!

Greatest New York Dining  
In An Elegant Atmosphere  
Minutes From Home.

**Holiday Inn**  
of **LYNDHURST**  
RTE. 3 1,000 Ft. East of  
Rte. 17 Underpass Ph 933-9800

For Your Pleasure...  
**the SAL  
WALTERS  
TRIO**

**DINE and DANCE**  
Every FRI. and SAT. NITE  
Never A Minimum • Never A Cover Charge

"PIANO BAR"  
ENTERTAINMENT MONDAY thru THURSDAY  
by Lee Bach

NOW UNDER NEW MANAGEMENT

**PARK**  
Italian-American Food  
Steaks • Chops  
Seafood • Pizza  
Organ Entertainment  
Fri. & Sat.

501 WASHINGTON AVE.  
BELLEVILLE  
759-9739

**Franklin Arms**

Luncheon 11:30 - 2 Dinner 5-8:30  
Sunday—Noon to 8 P.M. Closed Tuesday  
German Sauerbraten Every Sunday  
• We Cater To Parties •

409 Franklin Street Bloomfield 743-9722

It's The HOTTEST  
**GO - GO**  
IN TOWN AT  
**GARY'S**

New York Go-Go Girls  
10 Hours A Day — 7 Days!

488 BROAD STREET  
NEWARK  
642-9137

**JADE  
FOUNTAIN**  
402 RIDGE ROAD  
NORTH ARLINGTON, N.J.

- CHINESE • POLYNESIAN
- AMERICAN CUISINE
- BANQUET FACILITIES
- OUTGOING ORDERS A SPECIALTY
- AIR CONDITIONING
- COCKTAIL LOUNGE

AMERICAN EXPRESS  
DINERS CLUB

CONFERENCE LUNCHEONS ARRANGED  
991-5377

**SAN CARLO**  
Restaurant  
Italian-American Cuisine

- Three Private Banquet Rooms
- Organ Entertainment Evenings — Fri., Sat., Sun.
- Dining Room Open for Luncheon and Dinner

American Express  
Diner's Club  
Unit-card

620 Stuyvesant Avenue  
Lyndhurst 939-9083

Closed Monday

**NEW HURRICANE  
BAR**

457 BROAD STREET  
Newark • MI 2-9780

**WESTERN  
ENTERTAINMENT**  
Wed. thru Sun  
Featuring  
**RON UNDERWOOD**  
and the Country All Stars  
**PLUS—GO-GO GIRLS**  
Mon. & Tues.

the new  
**Cabaret**

169 Verona Avenue  
NORTH NEWARK

Open 7 Nites  
Dancing

GO-GO Nitely  
483-9469

KITCHEN OPENING SOON  
PARTIES, BANQUETS ACCOMMODATED  
OF 12-100 PERSONS

**MASCHIO**  
LYNDHURST, NEW JERSEY

123 Ridge Road 438-9491  
Open Noon to 1 A.M. 7 Days

**BANQUETS —**  
20-200 Persons

Cordial People, Fine  
Entertainment, Moderate  
Prices  
• No Cover Or Minimum •

**NAME BAND  
EACH WEEK!**

**The Front Room**  
46 Broadway, Newark • 483-9555

Open 9 A.M.-2 A.M., 7 Days Entertainment 6 Nites  
Matinee Sunday 4 P.M.-8 P.M.

**OPEN DOOR  
RESTAURANT**

GALA NEW YEAR'S EVE PARTY  
Full Course Steak Dinner  
all you can drink  
and  
whatever you drink

33 CRYSTAL STREET  
NORTH ARLINGTON 991-9730

per person.

Featuring:  
**THE FAZE FOUR**  
songs by LOU VAL  
dancing by DEE DEE

CLOSED  
Monday

**WINE and DINE**  
at  
**PEG & BEN'S**  
RESTAURANT AND COCKTAIL LOUNGE  
118 Franklin Avenue, Nutley  
NO 7-9870

**OPEN FOR DINNER  
NEW YEAR'S DAY**  
2 P.M. to 9 P.M.

**DARWOOD  
COCKTAIL LOUNGE**  
75 Washington Ave. Belleville

FRI. & SAT.

**THE MAGNATONES**

Enjoy Delicious SEA FOOD  
Served from 5-9 Friday Eves.

ITALIAN-AMERICAN CUISINE  
ENTERTAINMENT WEEKLY  
CATERING FOR ALL OCCASIONS  
PL 9-9812

No. Newark's  
**PLAYBAR**  
376 No. 5th Street, Newark  
1 Block from Park Avenue  
483-8866

Featuring Nitely  
**THE WRINKLED RIPLE**  
Pulsating psychedelic lighting!  
Fri., Sat., & Sun.  
DANCING EVERY NITE

**THREE GUYS  
FROM ITALY**

371 FRANKLIN AVENUE  
BELLEVILLE, N. J.

Authentic dishes from the whole range of Italian  
culinary history — including Scungilli Salad, with or  
without Hot Sauce; Trippa Soffritto; Fettuccine Alfredo  
and ala Carbonara; Sicilian Special Pizza... and many  
others on the large menu.

ITALIAN RESTAURANT AND PIZZERIA  
SPECIALIZING IN SEA FOOD 751-4583

*Seymour's*

**GO-GO GIRLS**  
Wednesday, Friday, Saturday  
and Sunday

548 RIDGE ROAD NO. ARLINGTON  
(Across From Grand Union)  
997-1515

**ROXY**

848 No. 8th St.  
Newark  
HU 3-9399

The Prettiest  
GO-GO Girls  
"where the go-go  
girls meet"



# ORDER NOW! DIAL 667-2100, 759-3200

YOU'LL BE SURPRISED HOW  
LITTLE A WANT AD COSTS

## AGRICULTURE

EXCAVATING LANDSCAPING  
PAVING CONSTRUCTION  
MACHINE RENTAL  
Water problems solved  
For service and experience call

**A. VOCATURO**  
759-6640  
Top Soil and Fill Dirt TF

## ALUMINUM GLASS REPAIRS

ALL TYPES GLASS  
REPLACED Storm Panels and  
Screens. Up to 40 per cent  
Discount on Storm Windows.  
Doors, Tub Enclosures, etc. U.S.  
All Weather Products, Co. 217  
Belleville Ave. 759-1863 TF

## ALUMINUM SIDING

J. AND M. ALUMINUM SIDING  
CO. Let me have the benefit of an  
estimate. 661-2866, 275 Harrison  
St. Nutley. TF

ALUMINUM SIDING AND  
GUTTERS also aluminum siding  
repaired. Roofing and roof repair.  
Deal direct with contractor.  
Henry Gaiotto. Call 667-3832 TF

## AUTO-GLASS REPLACEMENT

ALL TYPE GLASS REPLACED.  
Storm Panels and Screens. Wood  
Sash. Table Tops. Mirrors.  
Resilvered. Store Fronts. Pick-up  
and delivery. U.S. Glass Co. 215  
Belleville Avenue. 759-1868 TF

## AUTO SERVICE

## BIB'S AUTO WRECKERS

We Pay and  
Tow It Away

Highest prices paid for car  
and trucks in any condition.

## WY 1-0081

Belleville Pike  
No. Arlington TF

**COLLISION SPECIALISTS**  
STRAIGHTENING, PAINTING  
lacquer, enamel, lucite. Electric  
welding, chassis work, fibre glass  
work. ALL'S RIVERSIDE BODY  
AND FENDER WORKS. 221  
Valley Street, Belleville 759-1162 TF

## AUTOS FOR SALE

1963 RAMBLER CLASSIC,  
white, 4-door, automatic  
transmission. \$175 firm.  
667-8162

1965 PONTIAC TEMPEST  
Custom, white, 2-door hardtop,  
red vinyl interior, 6 cylinder,  
automatic transmission, power  
steering, radio and heater, brand  
new white wall tires. Car is  
positively in brand new condition  
throughout. Only 27,000 miles.  
Must be seen to be appreciated.  
Private owner must sell.  
997-3918.

1963 PONTIAC TEMPEST  
Custom, maroon, 2-door hardtop.  
Red vinyl interior with bucket  
seats, automatic transmission,  
radio and heater, perfect white  
wall tires. Car absolutely  
immaculate, in original new car  
condition. Low mileage. Private  
owner. 933-8676.

1967 MUSTANG beautiful  
Candyapple red with black vinyl  
top. Select Shift. Cruiseomatic  
console, V-8 (289 Cu.) white wall  
tires, many extras. Garage kept.  
20,000 miles. Must be seen to be  
appreciated. Private owner.  
998-5838.

1966 PLYMOUTH Fury, blue  
2-door sedan, with blue vinyl and  
vinyl interior, 8 cylinder,  
automatic transmission, power  
steering, radio heater, perfect  
white wall tires. Car positively in  
new car condition throughout,  
26,000 miles. Must be seen to be  
appreciated. Private owner.  
998-5838.

1963 FORD STATION WAGON,  
9 passenger Country Sedan.  
Standard shift, overdrive, Good  
condition. \$600. 661-3051.

1962 OLDSMOBILE convertible,  
Floor shift, bucket seats, radio  
and heater. Call after 7 P.M.  
667-4088.

## AWNINGS & SHADES

**DAVIS-TAYLOR SHADE SHOP**  
Albert W. Taylor, Prop.  
Wholesale & Retail  
Window Shades Manufacturers  
Venetian Blinds  
350 Passaic Ave. 667-9481 TF

## BUYING-SELLING

**BUYING-SELLING**  
GOLD AND SILVER COINS  
Paying Highest Prices SILVER  
DOLLARS \$1.85 each ESTATE  
APPRAISALS FREE OF  
CHARGE  
BELL COIN SHOP  
1944 Washington Avenue,  
Belleville

## CARPENTERS AND BUILDERS

BASEMENTS AND ATTICS. Spe-  
cializing in alterations. Free esti-  
mates. Call 667-6094 or 661-038.  
TF

COMPLETE ALTERATIONS,  
PAINTING AND MASONRY.  
Roofing, siding gutters, leaders.  
Remodeling of attics, kitchens,  
bathrooms and basements.  
Paneling and tile ceilings.  
Aluminum combination windows  
and doors, also windows  
replaced.  
GEO GLYCENFER AND SON  
759-4362 TF

## DOYLE L. LOUGHREN CARPENTER SERVICE

Alterations - Additions - Attics  
Baths - Basements - Roofs - Doors  
Windows - Kitchens - General  
Repairs. TF

## CUSTOM FORMICA KITCHEN CABINETS

for the price of wood. Also  
formica sink tops, 279-6655 or  
643-2605. TF

## FOR RENT

## DESIRABLE OFFICE 2ND FLOOR NUTLEY SUN BUILDING

386 FRANKLIN AVE. NUTLEY, N.J.

CALL MR. E. BONNET — 667-2100 TF

## CARPENTERS AND BUILDERS

KITCHENS, bathrooms & an  
extra room or dormer, paneling  
and drop ceilings. Roofing repairs  
& gutters. Free estimates.  
cheerfully given with no  
obligations. Call 482-6350. Hours  
to suit your needs.

**M. A. R. N. I. C. K. C. E. I. L. I. N. G.**  
Specializing in suspended  
ceilings. Free estimates. Call after  
6 P.M. 751-4769. 1/16

## CARD OF THANKS

**SENATORE**—Deeming it  
impossible to thank each  
personally, I would like to take  
this opportunity to publicly  
thank our relatives, those  
responsible for their personal  
services, and all of our many  
friends, who have been most  
thoughtful, and came forth with  
comfort and prayers during the  
time of our despair and sorrow.  
Words cannot properly express  
how heartwarming and gratifying  
it has been to my daughter and  
myself to have friends and  
relatives express from their hearts,  
such a great sympathy and love  
during this time of grief.  
God Bless All  
Commissioner Mary V. Senatore  
&  
Daughter Rosemary

## CHILD CARE

**FRANCISCAN SISTERS OF ST.  
ELIZABETH NURSERY**  
2 1/2 years. Hours 7 A.M.-5 P.M.  
Playroom, dining room,  
recreation room with TV and  
stereophonic records. Hot lunch  
at 12 noon. Nap 12:30-3 P.M.  
Lock at 3 P.M. Transportation  
For registration—6:30-7 P.M.  
661-0119. TF

**WILL WATCH SCHOOL CHILD**  
in Lincoln School area, Nutley.  
Please call 661-1089.

**I WILL BABY SIT** in my home  
for working Mother. Near  
Greylock Parkway. Reasonable.  
759-5590.

## DEATH NOTICE

**LOBSITZ, SAMUEL** of 450  
Ridge Road, Ave. Glen Ridge.  
Suddenly on January 4, 1969.  
Husband of Clara Lambert  
Lobsitz, father of Jules M.  
Michael and the late Patricia L.  
Headley. Also survived by eight  
grandchildren. Memorial services  
were held at Christ Church,  
Bloomfield and Glen Ridge on  
Wednesday afternoon at 2 P.M.  
Committal private.

## ELECTRICIANS

**LIVE BETTER ELECTRICALLY**  
WITH FULL HOUSEPOWER.  
For free estimate phone Larson's  
Electric. 588 Belleville Ave.,  
Ave. 24 hour Answering Service.  
759-9262 State Licensed TF

**CALL US FOR PROMPT** and  
complete electrical service. D and  
D Electric, 58 Belleville Ave.,  
Belleville. Telephone 751-2182 TF

**TEL-STAR** Licensed electrical  
contractor. Industrial, residential  
commercial. Air conditioning lines.  
991-7478. J. Sloan. TF

**BELLO'S ELECTRIC SERVICE**  
LICENSED ELECTRICIAN  
Complete home wiring.  
Alterations and repairs. We  
specialize in 100 amp. 220 line.  
667-0919. Call anytime for free  
estimate. TF

## FLOOR SERVICE

**IT'S terrific** the way we're selling  
Blue Lustre for cleaning rugs and  
upholstery. Rent electric  
shampooer \$1. Sherwin Williams,  
251 Franklin Avenue, Nutley.

**BILL'S RUG SHAMPOOING**,  
Carpet Repair and Installation.  
Free Estimate. Call 759-0635 TF

**F. L. O. O. R. S. A. N. D. E. D. I. F. I. N. I. S. H. E. D.**  
American Floor Sanding  
Company. George Inglis  
667-5887. Gilbert Busch 667-5487 TF

**KILLEN FLOOR SERVICE**  
sanding, finishing, waxing—  
insured—estimates. Statewide  
gymnasium gameline markings. R.  
K. Killen. 759-5934 TF

**FLOOR WAXING—RUG  
SHAMPOOING**. All work done  
by owner. Bob Berninger,  
667-1121 TF

## FOR RENT

**FURNISHED APARTMENT**, 2  
rooms and bath. Everything  
supplied. Prefer business girl.  
Convenient to buses. Private  
entrance. Call 759-7792 after 3  
P.M.

**BELLEVILLE—4 ROOMS**, heat  
and hot water supplied. Third  
floor. \$85 a month. 759-0238.

**FIVE ROOM APARTMENT**, first  
floor. Heat, gas and electric  
supplied. Block from No. 27 bus  
line. Forest Hill section. Call  
between 6 P.M. and 9 P.M.  
482-9969.

**FURNISHED APARTMENT**, 2  
rooms and bath. Everything  
supplied. Prefer business girl.  
Convenient to buses. Private  
entrance. Call 759-7792.

## FOR SALE

**REFRIGERATORS, WASHERS,  
DRYERS, Freezers, Stereos**. We  
have slightly damaged pieces.  
Prices start at \$90. Mace  
Appliance, 498 Kearny Avenue,  
Kearny. 998-7419. 1/23

**CLOSEOUT SALE**  
Brand new 1968 Zig Zag. Makes  
buttonholes, monograms, etc.  
Only \$5 left. \$27. Call Mr.  
621-3404.

**BRAND NEW OVAL** Italian  
Provincial dining room table with  
leaf. Also \$35 pad. Reasonable.  
661-1038.

**2 FISH TANKS**, 10 and 20  
gallons with stand, filter and  
accessories \$300.00. 661-0476.

**20 CU. FT. 2 DR. NORGE**  
never-defrost refrigerator-freezer.  
Excellent condition. Call  
759-6731 after 6:30 P.M.

## HELP WANTED FEMALE

**SECRETARY JR.**  
Leading floor covering distributor  
located in Kearny is looking for a  
Junior Secretary to work for our  
credit manager. Good salary, plus  
full company benefits, plus new  
modern offices. Hours  
8:30-5:30. Call Mr. Wilson at  
997-1800 for appointment.

**AVON CALLING!**  
Represent world's leading  
cosmetic company in your  
neighborhood. You can earn  
while you learn! Call 667-4548 for  
interview in your home.

**FACTORY—WOMEN NEEDED**  
FOR SOLDERING, WIRING  
AND ASSEMBLY WORK. \$1.70  
AN HOUR—40 HOUR WEEK.  
LANE EMPLOYMENT  
AGENCY, 530 FRANKLIN  
AVENUE, NUTLEY. 667-5556.

**LARGE ESSEX COUNTY** firm  
needs four women to work part  
time mornings 9:30 through 1:30.  
No experience necessary. High  
starting salary. Good benefits.  
Call Mr. Ray 488-7545. 1/30

**BLOOMFIELD OFFICE** NEEDS  
four women to work part time  
evenings 5 through 8. High  
starting salary. Excellent working  
conditions. Call Mr. Lane 743-1658  
1/30.

**PACKERS—reliable**. Steady work.  
8:30-5:30. No experience necessary.  
Products, Arlington Ave., Kearny  
(off Schuyler) WY8-0100.

**LADIES—full or part time** for  
work in the fashion field, with  
Carissa Cosmetics. Phone 485-1,23

## FURNISHED ROOMS

**KAL'S GUEST HOUSE**, 116  
Harrison Street (off Franklin  
Avenue) 667-0339. Men only. TF

**GILLIS PLAZA HOUSE**, 265  
Hillside Ave., Nutley.  
LARGE COMFORTABLE  
FURNISHED ROOMS, near Hoff-  
mann-La Roche and I.T.T. free  
parking. 667-9471 TF

**THE WHITE HOUSE GUEST**  
ROOMS, 420 Centre Street.  
Nutley. Centrally located.  
Comfortable rooms. 377-4731  
after 5 P.M. TF

**LATHAM HOUSE**  
Single or double, transient or  
I.T.T. parking space. 144  
Whitford Ave., cor. Nutley Ave.  
667-9621 TF

**GREEN GABLES**  
308 Passaic Avenue, Nutley  
(Near Chestnut Street).  
Under new management.  
Lodging Accommodations  
for gentlemen.  
Ample parking space. TF

**LARGE FURNISHED ROOM** for  
business person. Call after 5 P.M.  
751-1187.

**COMFORTABLE, CHEERFUL**  
SLEEPING ROOM. Business  
gentleman. New York, Newark  
buses at door. Parking  
convenient. 667-5232 Weekdays  
after 6 P.M., Thursday after 8 P.M.  
Weekends all day.

**BELLEVILLE—attractive**  
furnished room for gentleman in  
private home. No cooking.  
751-0752.

**BELLEVILLE—one furnished**  
room, one family house.  
Kitchen privileges. 87 Union  
Avenue (corner William).  
751-5303.

**NICE FURNISHED ROOM**, near  
all buses, between  
Hoffmann-La Roche and I.T.T.  
Free parking. Call after 5 P.M.  
weekdays, all day weekends,  
661-2441.

## HEARING AIDS

**SOUTH BERGEN**  
**HEARING AID CENTER**  
547 Franklin Avenue  
Belleville. 667-0872. 438-1041 TF

## HELP WANTED

**STOCK RECORDS CLERK**  
Leading floor covering distributor  
located in Kearny is looking for a  
posting clerk to work in its  
customer service department. Full  
company benefits plus good  
salary. Hours 8:30-5:30. Call Mr.  
Brown at 997-1800 for an  
appointment.

**SHIPPING AND RECEIVING  
CLERK**  
An assistant, full time, is needed  
to aid and assist in our ever busy  
shipping and receiving  
department. Wonderful working  
conditions. Excellent benefits  
comparable to anywhere else plus  
hospitalization. Apply in person  
any morning or Monday and  
Friday evenings—  
JANETTE NUTLEY CENTER  
Nutley TF

**SHIPPING CLERK**  
Position as assistant in shipping  
department. Very light packaging.  
Mail room experience helpful.  
Full time position. Small firm  
located in Nutley. Call Mr. Gruber  
667-7070.

**MAN WANTED**, to drive and do  
stock work in liquor store. Must  
apply in person. Colonial Liquors,  
238 Franklin Avenue, Nutley.

## HELP WANTED FEMALE

**DOCTOR'S OFFICE** Venipuncture  
required. Salary commensurate  
with experience. No secretarial  
duties. Retirement plan. 759-414 TF

**SECRETARIES** Gal. Bookkeepers  
Gal. Switchboard  
Fridays Operators  
Clerk Typists Key punch  
Clerk Typists File Clerks  
Accounting clerks  
Factory, etc.  
All Salaries High

**POSITIONS** open in all fields.  
Cannot possibly publish full  
listings—Some Tuition paid

## LANE EMPLOYMENT AGENCY

530 Franklin Avenue, Nutley  
667-5556 622-6005 TF

## PART TIME

Earn \$50-\$100 per week  
showing Lisa's latest jewelry  
fashions. Work with full kit and  
color catalog. Call 484-2163,  
779-6334. 2/27

**TYPIST**  
Leading floor covering distributor  
located in Kearny is looking for a  
general office worker who has  
excellent typing skills and an  
aptitude for figures, to work in its  
new modern offices. Hours  
8:30-5:30. Full company  
benefits plus good salary. Call  
Miss Marr at 997-1800 for an  
appointment.

**TELEPHONE ORDER CLERK**  
Leading floor covering distributor  
located in Kearny is looking for a  
telephone order clerk to work in  
its customer service department.  
Good salary, full company  
benefits. Hours 8:30-5:30. Call  
Mr. Brown at 997-1800 for an  
appointment.

**PAINTERS**  
Interior and Exterior  
Neat and Clean  
667-5747 TF

**DOM INNAMORATO** Painting  
and Paperhanging. Long  
experience. Clean, neat work.  
Estimates given. 667-8627 TF

## PAINTERS

## PAINTING SPECIAL ANY 3 ROOMS PAINTED

Paint Included  
We can start and finish  
Your rooms this week

**FAST—CLEAN—WORK**  
**NUTLEY-BELLEVILLE**  
**PAINTERS**  
**751-2269** 1/9

**IF YOU DON'T** want it done  
right, you don't need us. All work  
first class and fully guaranteed.  
May we be of service to you? Free  
Estimates. Emerald Painting &  
Decorating 482-6350. TF

**PAINTING AND DECORATING**  
Brush, roller, spray. Interior  
and exterior, leaders and gutters  
installed. Fully insured. Call  
David Lautenschlager, Call  
667-0623 after 6 P.M. 1/9

**THOMAS SIBILA**, Painting and  
decorating. For the right prices  
and mechanics to do the job call  
us today. 673-0905 or 678-6089 TF

**PLASTERING AND INTERIOR**  
PAINTING. Experienced. Neat  
clean work. Reasonable prices.  
Quick Service. Free estimates.  
991-1278 TF

**PAINTING AND PAPERHANGING**  
Inside and outside work.  
GASTER PETERS  
242 Washington Ave.  
Belleville  
751-0447 TF

**DOES YOUR HOUSE NEED**  
PAINTING? John Graczyk  
General Contractor. Interior and  
exterior painting. Fully insured.  
Free estimates. Call after 5:30  
and all day Sat. and Sun.  
667-4469 TF

**JOSEPH A. LARGER**  
INTERIOR AND EXTERIOR  
PAINTING  
751-01 751-4014

**IF YOU DON'T** want it done  
right, you don't need us. All work  
first class and fully guaranteed.  
May we be of service to you? Free  
Estimates. Emerald Painting &  
Decorating 482-6350. TF

**PETS**  
NEED GOOD HOME for 9 month  
old playful dog, Spaniel/beagle.  
Good with children. Call  
661-0770, ask for Mrs. Feit.

**BLACK MALE SCOTTIE (AKC)**  
reg. available for stud service.  
Call 667-9776 mornings.

**POODLE PUPPIES**, miniatures  
AKC registered. Special price. Call  
751-0543.

**TREE SERVICE**  
WETSCHDEL'S TREE  
SERVICE, Insured.  
Telephone 667-0965 TF

**FOR SCRAP IRON METAL**  
Brass - Copper - Radiators - Sinks  
- Bathtubs and Furnaces, clean  
cellars, attic, C.I., LUB & CO.  
Phone 667-3768 TF

**ATTENTION TOP PRICES**  
NEWSPAPERS tied and delivered,  
lead, rag, copper, brass and junk  
cars. J. Resciniti, 47-44 Clinton  
St., Belleville 759-4408 TF

**BRING IT IN**. Copper, brass,  
aluminum, lead, batteries, cast  
iron, steel, paper, rags. Top prices.  
Kearny Scrap Metal, 418 Schuyler  
Avenue, Kearny. 991-0432 TF

**LOST & FOUND**  
**LOST-FEMALE SPAYED** full  
grown long hair part angora cat.  
Black and white. White chest,  
white 7-toed paws. Name  
Sneakers. Lost in process of  
moving Dec. 3 from Chestnut  
Street to Warren Street. Reward.  
667-0492.

**LOST-2 LADIES' RINGS** in  
store—Lady Fair in Nutley. One  
diamond cluster and wedding  
band, acute. Sentimental value.  
Reward. 235-2889 or 226-5248. 1/16

**MOVING**  
**ROMANO MOVERS**  
Light Moving and Appliances a  
specialty. Day trips to New York  
Piers and Shore trips. Quick  
Service. Fair Rates.  
991-1278 TF

**DEPENDABLE T & R MOVERS**  
24 HOURS SERVICE.  
REASONABLE RATES. 621-6621. 1/9

**NOTICE**  
The New Jersey Department of Civil  
Service announces examina-  
tions for  
TITLE  
Clerk Typists, Clerk Stenographers &  
Clerk Transcribers

**RESIDENTS OF**  
Nutley, Essex County.  
Excellent Opportunities for Advancement  
Outstanding Fringe Benefits

**FOR APPLICATIONS AND FURTHER  
INFORMATION**  
CALL 648-2498  
OR WRITE  
NEW JERSEY DEPARTMENT  
OF CIVIL SERVICE  
STATE HOUSE  
TRENTON, NEW JERSEY 08625

Applications must be filed by January 18, 1969.  
No Application Fee. No Employment Fee  
Cost of Adv. - \$22.50

**PAINTERS**  
Interior and Exterior  
Neat and Clean  
667-5747 TF

**DOM INNAMORATO** Painting  
and Paperhanging. Long  
experience. Clean, neat work.  
Estimates given. 667-8627 TF

**PAINTING SPECIAL**  
ANY 3 ROOMS  
PAINTED  
Paint Included  
We can start and finish  
Your rooms this week  
FAST—CLEAN—WORK  
NUTLEY-BELLEVILLE  
PAINTERS  
751-2269 1/9

**IF YOU DON'T** want it done  
right, you don't need us. All work  
first class and fully guaranteed.  
May we be of service to you? Free  
Estimates. Emerald Painting &  
Decorating 482-6350. TF

**PAINTING AND DECORATING**  
Brush, roller, spray. Interior  
and exterior, leaders and gutters  
installed. Fully insured. Call  
David Lautenschlager, Call  
667-0623 after 6 P.M. 1/9

**THOMAS SIBILA**, Painting and  
decorating. For the right prices  
and mechanics to do the job call  
us today. 673-0905 or 678-6089 TF

**PLASTERING AND INTERIOR**  
PAINTING. Experienced. Neat  
clean work. Reasonable prices.  
Quick Service. Free estimates.  
991-1278 TF

**PAINTING AND PAPERHANGING**  
Inside and outside work.  
GASTER PETERS  
242 Washington Ave.  
Bellev



## Local Shell Dealer Finishes Advanced Training Course

Reynold A. Wolfarth of 52 Harvey Road, Clifton, was

graduated from Shell Oil's advanced training course in dealer management. He was awarded a certificate of achievement at a graduation luncheon held recently at Dan's Steak House in Wayne.

He took the 160-hour, four-week course to study all phases of modern business management and to familiarize himself with the latest advances in automotive design and servicing techniques.

Wolfarth is a graduate of Belleville High School, Belleville, and is married to the former Celeste Nobile of

Belleville. He has three children, Reynold, 19, Patricia, 18 and Robert, 12.

A veteran of 21 years in the automotive and service station field, he will operate the Shell Service Station at Belleville and Hornblower Avenues in Belleville.

### Annual Candlelight Tours At Van Cortlandt Manor

The glow of a by-gone era will prevail for several early evening hours in January at restored 18th century Van Cortlandt Manor in Croton-on-Hudson.

The event will be the annual Candlelight Tours to be held Saturday and Sunday, January 11 and 12, from 4 to 7 p.m. both days. The tours close the lengthy holiday period at the Manor, which has been decorated for the Christmas and New Year's season.

Because the tours will take place mainly during evening hours much of the Manor House and the Manor's 750-foot Long Walk will be lighted by candles and lanterns.



GRADUATE — Reynold A. Wolfarth (left) of 52 Harvey Road, Clifton, beams as he is awarded a certificate of achievement by William R. Jobson, training instructor on completion of 160½ hour business management course at Shell Oil Company's Advanced Training Center in Wayne. Wolfarth will operate the Shell Service Station at Belleville and Hornblower Avenues in Belleville.

## Sergeant Hunkele Serves In Vietnam

Sergeant William C. Hunkele of 291 Main St., Belleville, is on duty at Pleiku AB, Vietnam.

Sergeant Hunkele, a maintenance and control specialist, is a member of the Pacific Air Forces.

Before his arrival in Vietnam, he was assigned at

Vandenberg AFB, Calif. The sergeant, son of Mr. and Mrs. Francis J. Hunkele, is a 1965 graduate of Belleville Senior High School. He attended Allan Hancock College, extension at Vandenberg AFB.

His wife is the former Jacqueline Fiaccauto.

**LANDOLFI**  
Home for  
Funerals

N. A. Landolfi Jr.  
MANAGER

503 Union Ave.  
Belleville  
759-7600

Ample Parking Air Conditioned

**DEDICATED TO DIGNIFIED SERVICE**

We anticipate the family's every need, while offering the utmost in service, experience and convenience within the means of all.

Serving All Faiths

**BIONDI** Funeral Home  
540 Franklin Ave., Nutley  
661-2800 Ample Parking

AREA CODE 201  
TELEPHONE 759-2879

*Wadsworth Funeral Home*

MANAGER  
JAMES F. DESMOND

524 UNION AVE.  
BELLEVILLE, N.J.

## Capt. Snyder Recognized For Meritorious Service

Captain Arnold L. Snyder Jr., son of Mr. and Mrs. Arnold L. Snyder of 116 N. Garfield Street, Arlington, Va., has been recognized for helping his unit earn the U.S. Air Force Outstanding Unit Award.

Captain Snyder, an advanced weather officer in the 4th Weather Wing at Ent Air Force Base, will wear the distinctive service ribbon as a permanent decoration.

The unit received the award for exceptionally meritorious service in the field of meteorology from May 1966 through April 1968.

The captain, a 1955 graduate of Washington-Lee High School, received his

commission in 1960 upon completion of the Air Force Reserve Officer Training Corps program at the George Washington University, Washington, D.C.

Captain Snyder received his MS degree at the University of Colorado and has also studied at the Massachusetts Institute of Technology.

His wife, Patricia, is the daughter of Dr. and Mrs. C. Prentiss Ward of 16 Dorothea Terrace, Belleville.

### Income Tax Forms Are On The Way

Within the next few days your postman will deliver a booklet of instructions for preparing your 1968 Federal income tax return.

"Save it," is the advice of Roland H. Nash, Jr., District Director of Internal Revenue for New Jersey. "It contains a blank tax form already identified with your name, address and social security number exactly as it is listed in Internal Revenue's master file."

If you use this form, or the peel-a-way label from it, for your 1968 tax return you will insure prompt processing.

**When Life's Last Page is Turned...**

Life's book is but the first, in the annals of eternity. That the funeral service may mark this bright beginning is our aim.

George E. Kiernan

**Kiernan** FUNERAL HOME  
101 Union Avenue - Belleville

Non-Sectarian  
Plymouth 9-3503

# YOU'LL BE GLAD You switched to Electric Glassheat BECAUSE...

(Letters from Glassheat users  
TELL YOU WHY!)

**"IT'S COMFORTABLE HEAT—** just like sunshine in spring," says one Glassheat owner. "You don't feel hot or cold; you are never aware of the temperature. You are just continuously comfortable, and there are no cold spots."

This is true because Glassheat is the only heating system that warms with Radiant Electric rays exactly like the Sun's own rays. A room heated by Glassheat feels like the sunny side of a barn in the spring sunshine. No wonder people enjoy it, and say so:



**"JUST THE TEMPERATURE WE WANT IN EACH ROOM;** that's one thing I like," says another owner.

True, because money saving thermostats throughout the house permit you to regulate the temperature in each room: 65° in one, 75° in another and 50° in a room not in use.

The temperature is uniform from floor to ceiling, causing a user to write, "Years of living with your Glassheat makes me a firm believer in this type of heat."



**YOU'LL SAVE MONEY ON HEAT.** A fact that surprises many Glassheat owners. One writes "We were expecting that Glassheat would be somewhat more economical to operate but we were not prepared for our low annual heating bills. Of course we are also pleased with the savings on our regular current. We take advantage of the special low heating rate."

Another user says, "Though we added two additional rooms, my heating bill amounts to only \$175—and we have never been so comfortable.

Of course there are no maintenance or service charges. Another saving."

With Radiant Electric Glassheat so inexpensive to install and operate, why pay more for less than the best?

**IT IS CLEAN—**As one user writes, "Probably the most unique feature of Glassheat is its cleanliness. In 16 years with Glassheat the only room we have had to do over is the kitchen. No need to repaint the other rooms or even wash down the walls."

Says another customer, "No soot, no smoke, no grime. Have never seen anything so clean. And we are saving 30% on the cost of fuel compared to the old system."



**IT IS SAFE!** No flame, no fumes, no vapor and Glassheat can't overheat. Even accidental contact can't cause blistering. Since there is no flame it is fire-safe. Further it can't burn up the oxygen in the air or reduce the humidity. In fact it maintains a desirable humidity, so there are fewer colds in the Glassheat home and other bothersome ills are aided. No moving parts, so Glassheat is as silent as sunshine. Sound luxurious? It is—in every respect but price and the cost of operation.

How much would this ideal trouble-free heat cost? Send the coupon or call us in person and find out. No obligation.

## Stamp out your Christmas debts.



## Get a \$ Easy-Loan!

Those who sow a crop of Christmas cheer sometimes harvest a lot of Christmas debts. That's where we come in. At low bank rates, we can provide the cash you need to pay them all off and stretch out your problems so they become more manageable. What's more, you ask for a loan, you get a fast answer, not a song-and-dance. What are you waiting for?

**The Bank of Bloomfield**

Brookdale HQ: Broad and Watchung Ave. • Center Office: 554 Bloomfield Ave. Bloomfield, New Jersey 07003 • Telephone: 201/748-8900

PEOPLE'S HOURS: Drive-in: 8-6 Daily; Monday 'til 8:30 PM, Saturday 9-12 Lobby: Daily 9-3; plus 6:30-8:30 p.m. Monday; plus Saturday 9-12.

MEMBER, FEDERAL DEPOSIT INSURANCE CORPORATION

FOR FACTS ON THIS UNIQUE NEW ELECTRIC HEATING SYSTEM, CALL OR USE THE COUPON

RADIANT  
ELECTRIC

*Glassheat*

**ALBERT MARTIN**

Phones: 779-0567 — 773-4202

The best in heating since 1886

FREE Estimate Coupon!

ALBERT MARTIN, INC.  
169 Prospect St., Passaic, N. J.

Yes, I'd like to learn more about the savings, comfort, convenience, and health advantages of Radiant Electric "Glassheat". Please send complete information. No obligation, of course.

I am interested in: ☐ Whole house heating ☐ Auxiliary (cold room) heating ☐ Heating Farm (Please check)

Name \_\_\_\_\_

Address \_\_\_\_\_

Telephone Number \_\_\_\_\_





**COOKIE SEASON** — Belleville Girl Scouts are helping the kick-off drive for the annual cookie sale (Jan. 11-March 14) to help improve camps of the Girl Scout Council of Greater Essex County. Shown (sitting l to r) are, Marianne Gomu-

linsky, Susan Smith, Mary Pontrella, Pat Sibilia; standing, Dorothy Healey, Patty Garton, Karen Smith and Joan Raabe. Mrs. Bernard Gomulinsky is district cookie chairman.

## Annual Girl Scout Cookie Sale Starts

Again, residents of Belleville will have the opportunity to help local Girl Scouts by purchasing cookies during the annual sale sponsored by the Girl Scout Council of Greater Essex County, January 11-March 14.

Teams of Girl Scouts will begin taking initial orders door-to-door on Sat., January 11. The order-taking will extend through January and deliveries will start in February. Some troops will be offering cookies for direct sale with immediate deliveries beginning the first week in February.

Mrs. Gomulinsky of 145 Chestnut St. has been appointed district cookie chairman. She will be assisted by all the troop leaders of Belleville who will organize the sale in their neighborhoods.

The Girl Scouts will take orders for five varieties of cookies—Chocolate-covered thin mints, peanut butter patties, chocolate and vanilla cremes, sugared shortbreads, and frostee twists. The price is the same as last year, fifty cents per box or \$6. per carton of a dozen boxes.

Proceeds from the cookie sale benefit Girl Scouts in several ways. They are used for troop projects and for maintaining and improving the council's four campsites and equipment. These

camping facilities are available for troop use on spring and fall weekends, in addition to their use for summer sessions. Girls who are non-Scouts are welcomed to apply for summer, resident camps.

The girls in each troop decide how they will use their profit for special activities and service projects. Belleville troops are raising money through the cookie sale so the girls can go camping and take trips.

The 36 Girl Scout troops in Belleville have a total

membership of 741 girls and 113 adults. They are a part of the Greater Essex Council which is responsible for 832 troops with a combined membership of over 22,000 in its 26 communities in Essex County and in New Providence and Summit in Union County.

**1x2**

Sounds like multiplication? Guess again. It's newspaper talk for a one column by 2-inch ad. Too small to be effective? You're reading this one!

**NUTLEY SUN  
BELLEVILLE TIMES**

## Ask us now about a Low Cost Auto Loan

- Fast action
- 36 months to repay
- Life insurance available
- and our traditional courteous attention to your needs



Drop in at any office or call 266-6000



**NATIONAL NEWARK  
& ESSEX BANK**

31 offices throughout Essex County  
Member Federal Deposit Insurance Corporation

# January COAT SALE!

Save

# 20%

and **MORE!**

• **SUSIE WONG MINK TRIMMED  
SUPPLE LUXURY SUEDE COATS**  
regularly \$100, sizes 8 to 18

**67.**

• **MISSIES UNTRIMMED COATS**  
sizes 8 to 16, popular colors, fabrics  
& silhouettes, regularly \$55

**39.**

• **MISSIES CHIC FAKE FURS**  
sizes 8 to 16, fabulous styles **20% off!**

• **LAVISH FULL SKIN NATURAL  
MINK FURRED WINTER COATS**  
regularly \$119. Designer woollens  
including Fürstmann. Sizes 8 to 18

**88.**

• **CAR COATS &  
SUBURBAN COATS**  
Including Davis, New England  
Mackintosh, American Bazaar,  
and many other famous makes. **20% off!**

Shop Daily 9:30 til 5:45,  
Saturday til 5:30, Every  
Monday & Friday to 9 PM

# Janette Nuttley Center

*Janette Nuttley Center*

Foundation Salon, Main Floor

**America's finest  
bras & girdles**

## FOUNDATION SALE!

**COME MEET OUR  
CONGENIAL, AT  
YOUR SERVICE,  
CORSETTIERS:**

- **MRS. VALERIE MC CRUM**
- **MRS. ROSE DEL GUERCIO**
- **MRS. C. FERRI**
- **MRS. DOTTY DECKER**

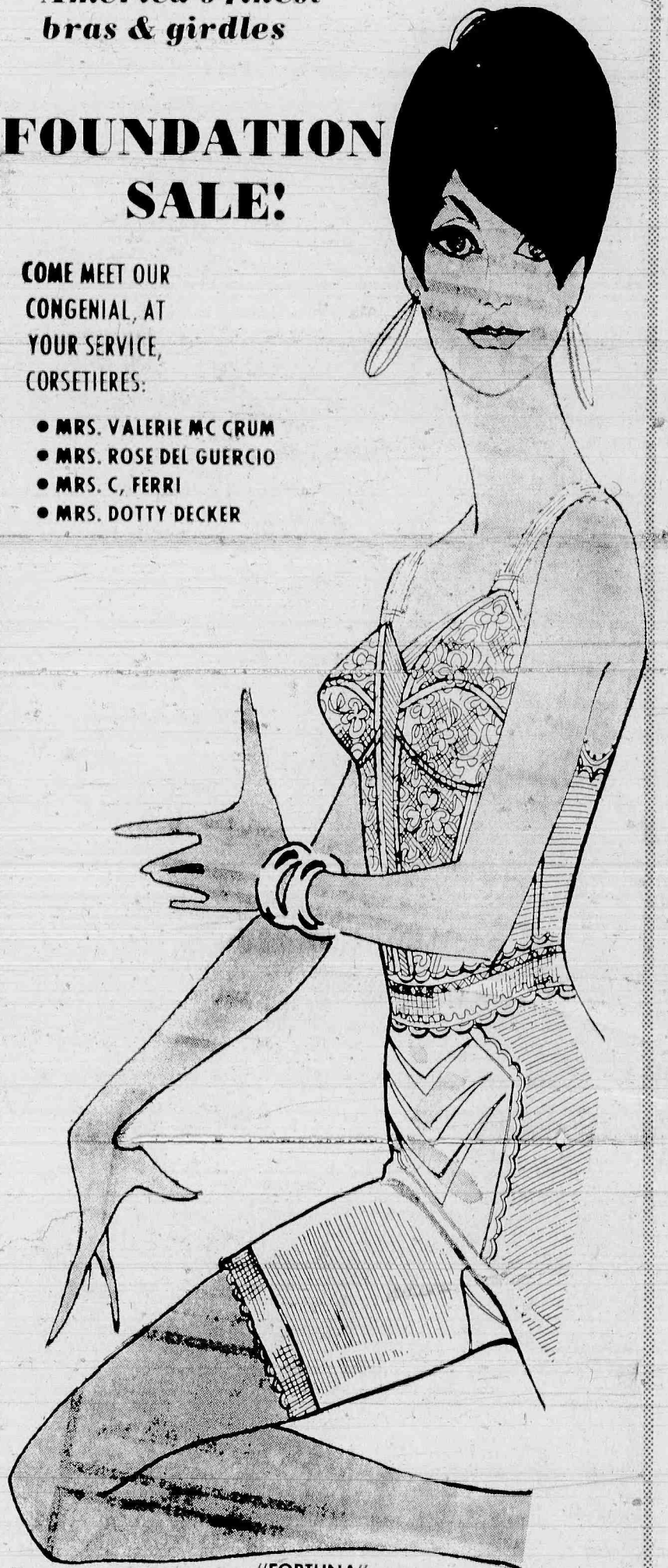

"FORTUNA"

GIRDLES, & PANTY GIRDLES reg. \$7 to \$14, now!

\$5<sup>99</sup> to \$11<sup>99</sup>

"LILYETTE"

BRA, reg. \$7, white, black now!

\$5<sup>99</sup>

"TREO"

GIRDLES,

reg. 22.50 to \$25 now!

\$12<sup>99</sup> to \$17<sup>99</sup>

"YOUTHCRAFT"

GIRDLES, & PANTY GIRDLES reg. 6.50 to \$13 now!

\$4<sup>99</sup> to \$10<sup>99</sup>

BRA, reg \$5, white, colors, now!

\$2<sup>99</sup>

"MAIDENFORM"

BRAS, reg. 2.50 to \$5, now!

\$1<sup>99</sup> to \$3<sup>99</sup>

GIRDLES, & PANTY GIRDLES reg. \$9 to \$11 now!

\$7<sup>99</sup> to \$8<sup>99</sup>

"KAYSER"

GIRDLES, & PANTY GIRDLES reg. \$4 to \$10 now!

\$2<sup>99</sup> to \$8<sup>00</sup>

"WARNER"

BRAS, reg. \$5 to \$10, now!

\$3<sup>99</sup> to \$7<sup>99</sup>

"EXQUISITE FORM"

BRAS, reg. \$2 - \$2.50, ea., now!

3 for \$5 & \$6<sup>50</sup>

"SURPRISE-CORDE"

BRAS, reg. \$5 to \$9.50 now!

\$4<sup>29</sup> to \$7<sup>99</sup>

"CARNIVAL"

BRAS, reg. \$2 - \$2.50 now!

\$1<sup>59</sup> to \$1<sup>99</sup>

PANTY GIRDLE, reg. \$6 now!

\$1<sup>99</sup>

Park in the spacious  
Municipal lot & enter  
thru our rear entrance.

**ARROW MAKES  
YOUR DOLLARS  
GROW BIGGER,  
FASTER!**

**HIGHEST  
DIVIDENDS on  
SAVINGS CERTIFICATES  
SELECT YOUR PLAN**

**5<sup>1/4</sup>%**  
LIMITED ISSUE  
per annum  
**6 MONTHS**  
\$5,000 min. \$1,000 multiples

**5%**  
**3 YEARS**  
\$1,000 min. \$1,000 multiples

**5%**  
**ONE YEAR**  
\$1,000 min. \$1,000 multiples

ALL INTEREST PAID QUARTERLY  
(Effective March 31, 1969)

LEGAL FOR INVESTMENTS

Save By Mail  
Postage Paid Both Ways  
Savings insured  
to \$15,000.

**ARROW**  
SAVINGS & LOAN ASS'N

120 SO. ORANGE AVE.  
NEWARK, N.J. 07103  
643-8900

BETHUNE Branch Office:  
505 BLOOMFIELD AVE.  
MONTCLAIR, N.J. 07042  
783-4200



# SUBURBIA

## The Magazine Designed For The Sophisticated Suburbanite

PUBLISHED by THE NUTLEY SUN, 567-2100

January 9, 1969

Magazine Supplement To:

THE BELLEVILLE TIMES

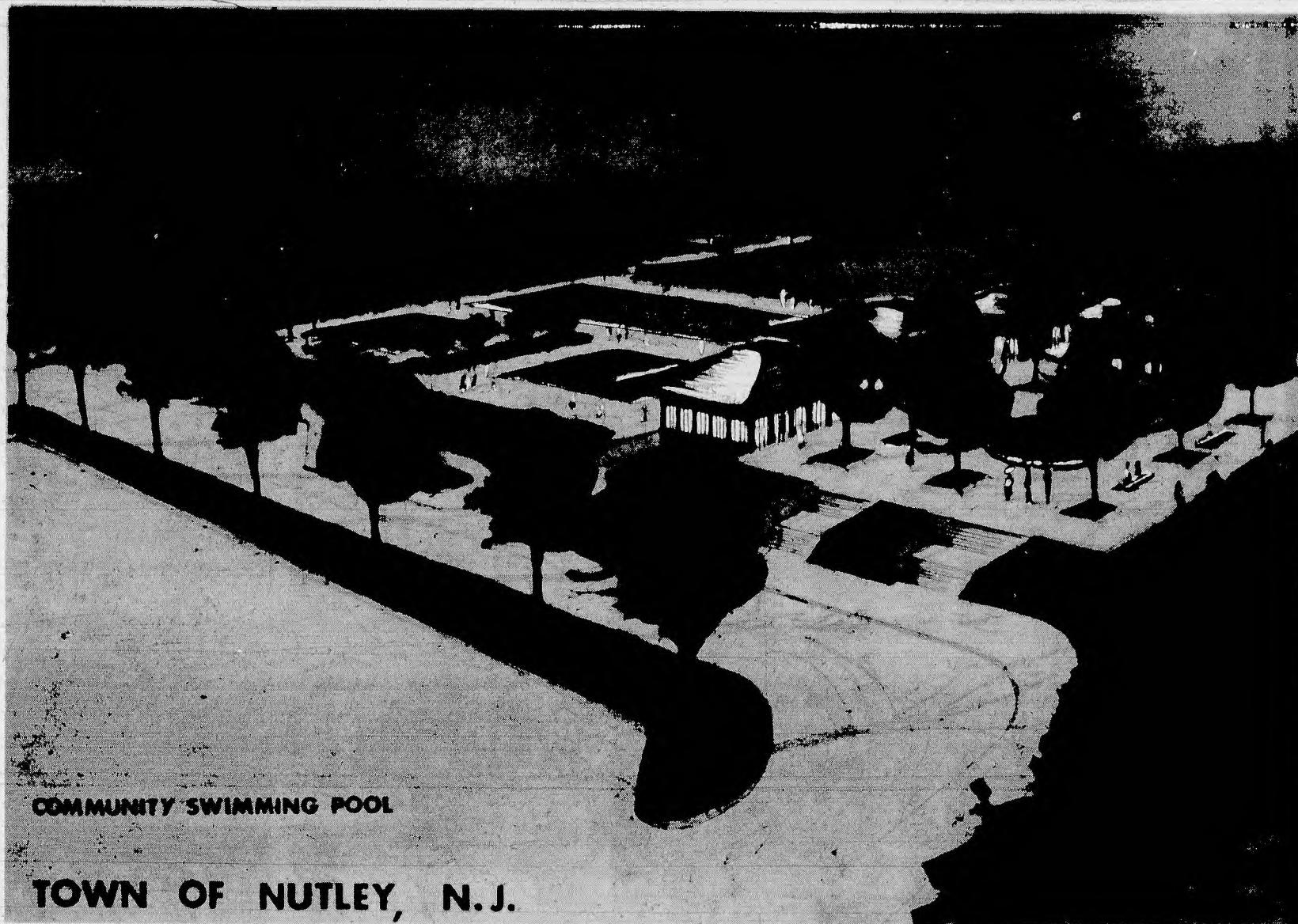

COMMUNITY SWIMMING POOL

TOWN OF NUTLEY, N.J.

COMMUNITY POOL: This is the engineer's rendering of the proposed community pool complex for Nutley. Plans for the facility have had a rough road in Nutley unlike other communities in New Jersey which have constructed pools since 1955. The pools in the Garden State are constructed with family

membership fees rather than tax funds. Although at first glance, one might assume that such a financial plan would meet with virtually no opposition, Nutley's experience proves the opposite as outlined in the article below.

## Pool Proposal Is Pondered By Anxious Nutley Residents

The New Jersey Legislature in 1955 passed a special statute permitting municipalities throughout the state to build swimming pools on public land, and providing that the facilities be financed not through tax revenues, but from membership fees collected from participating families.

The law was passed, but not without some strings attached. For one thing, the

membership in such a pool has to be open to the general public - anyone residing in the particular community involved. And while a cut-off is permitted to limit the number of participating families, the subscription rolls must be filled and maintained on a first-come, first-served basis.

Since 1955, roughly 30 communities throughout New Jersey have built pools by

such a method. Bloomfield, Belleville and Clifton haven't yet tried, but the day will come when these towns begin a project similar to the one now contemplated in Nutley, and the ones which have successfully been completed.

Most often, the route to a community swimming pool is an easy one. In Westfield, for example, the town fathers told a group of interested citizens to bring back 1,000

names of families wishing to join such a facility. The citizens' group got the names, the town fathers breezed through the needed local legislation, and the facility was built.

In Nutley, things haven't been nearly so easy going. In fact, considering the large numbers of interested families - 1,200 have already pledged \$10 each for the project - the experience of

Nutley so far is hard to understand.

While most community pools have been built without red tape, Nutley's proposal has become entwined in messy complications and aggravated by local politics. Yet, the plans for the pool progress.

The Nutley Town Commission last month decided to pass the buck back. (Continued on Page 10)



# Institutional Problems

Somewhere in New Jersey there is a family almost everyone knows. Its members are having a tough time. The parents have problems and the children can't seem to stay out of trouble. It's anybody's guess as to who is really to blame. The father is a chronic alcoholic and his frequent ragers make family support precarious. His wife has given up the struggle of trying to get him on the wagon and coping with the children. She has retreated into herself and is losing contact with reality.

The son runs around with a crowd known to be drug users, although he hasn't tried the hard stuff yet -- just marijuana, but that doesn't really count, he says. Then there is a teen-age daughter who is ashamed of her parents and has other problems she only dimly comprehends. Recently she attempted suicide. No matter if it was only with aspirin and her mother's tranquilizers; aspirin in large quantity kills, and is the nation's top killer among children in cases of accidental poisoning. Next time she might try a more lethal combination.

Too distorted a picture to be true? A sociological cliché? Not a bit of it. They are only some of the individual human problems being handled every day by components of the Division of Mental Health and Hospitals, State Department of Institutions and Agencies. These people are not necessarily from the ghetto areas of Newark, Trenton or Camden either. They might come from one of the small towns of the Pine Barrens in South Jersey, or from some prosperous suburban community in north or central New Jersey. Mental and emotional illnesses make no social or economic distinctions.

This case simply dramatizes the situation facing the Division every day. Each member of this hypothetical (but very real) family needs help. Perhaps several can receive care locally at a Community Mental Health Center -- if one happens to exist as yet in their area. The chances are, however, that the longer the problems go unsolved the more likely these people are to need the care provided by a State psychiatric hospital.

Whether the mentally ill will receive the best care possible, either in a community mental health center or in a State hospital, depends to a great extent on the outcome of the Capital Construction Bond Issue, scheduled to go before the voters on November 5. Over \$35,000,000 of the funds projected are earmarked for improvement in programs and facilities within the Division of Mental Health and Hospitals.

A major priority is the need for funds to allow the

State to share in construction of Community Mental Health Centers in the various counties. These centers are essential to new concepts of comprehensive mental health programs and are designed to reduce the number of hospital bed days eventually leading to reduction in institutional costs. New Jersey has already used up the funds allocated for 1965-1967 for such mental health centers, and to participate in the 1968-1969 funds the State must provide support for matching funds through the Bond issue. Failure to provide this support would mean a loss of millions of dollars in federal funds for the State.

Some of the institutions date from the last century and need considerable renovation in light of modern-day treatment methods. Many of them are struggling with obsolescent facilities such as antiquating piping and electrical systems which are unable to cope with the service load of modern usage.

At Trenton State Hospital a new children's unit is urgently needed to carry out the State program for care of mentally ill children which was approved by the State Board of Control in 1962. Present facilities for children are centered in an inadequate structure originally designed for employee housing. This 120-year-old hospital also needs an updated wiring system to supplement the current system in use for the past 40 years. Fireproofing and renovation of the main center section of the hospital which dates from 1848 must be done as well.

Bond issue monies would also make it possible to expand dining facilities for elderly patients, which are now overcrowded and unhygienic to the point of dehumanization. A renovated medical and surgical section is also a major necessity so that patients receiving treatment for acute medical or surgical conditions will have facilities appropriate for modern methods of care.

At Ancora State Hospital a water treatment plant is essential in order to meet State Department of Health standards and to offset the corrosive effects of some of the water supply which is damaging equipment and causing maintenance difficulties. The mechanical shops must

Continued on Page 3

**LISA BRIAN**  
HAIR FASHIONS  
1405 Broad St.  
Bloomfield  
(next to Brookdale  
ShopRite)

5 MODERN ROOMS FULLY EQUIPPED  
• Shampoo Rm • Coloring Rm  
• Reception Rm • 2 Styling Rms  
WIGS, WIGLETS, and  
FALLS sold & serviced.  
LARGE PARKING LOT ON PREMISES  
OPEN DAILY 9 a.m. to 9 p.m.  
Sat. 8:30 a.m. to 1 p.m.  
Sun. 10 a.m. to 1 p.m.  
by appt.

338-3131

## Young Squire, Ltd. CLEARANCE

ON

### WINTER APPAREL

## 20% to 50% OFF

ON

### MEN'S and BOYS'

- Outerwear
- Zip-Lined Raincoats
- Ski Jackets • Sweaters
- Sport Shirts
- Gloves • Mufflers
- Slipper Sox
- Sports Coats • Vests • Slacks
- Imported Knits



### PINE TABLE SPECIALS

• ETCETERA •

## Young Squire, Ltd.

### 1059 BROAD ST., BLOOMFIELD

(AT WATCHUNG AVENUE)

### 338-7998

Open Monday & Friday 'til 9

## TWICE-YEARLY SALE!

NATIONALLY KNOWN  
BRANDS

## SHOES

- American Girl
- Naturalizer
- Pedwins
- Jumping Jacks
- Pro-Tek-Tivs

## \$4<sup>99</sup>

to \$13.99

Formerly \$8.00 to \$17.00

Limited Time Only

Florsheim Shoes and  
Snow Boots In Stock

Over 30 Years Of Corrective Shoe Fitting  
Doctors Prescriptions Carefully Filled

## MODERN TRED SHOE STORE

238 FRANKLIN AVENUE, NUTLEY

Open Mon. & Fri. Evenings to 9 P.M.  
Parking In Rear Of Store

ALL  
SALES  
FINAL

**FAMILY SHOE  
CLEARANCE**

Uni-card  
Family Service



# Ancora, Marlboro Hospitals Must Utilize Faulty Equipment

Continued from Page 2

also be moved away from patient areas to eliminate danger from fire and explosion.

At Marlboro State Hospital fire alarms, fire escapes, fire doors, etc., are badly needed to meet safety requirements and guard the welfare of the patients.

Greystone Park urgently needs a Training and Education Center, Medical Library and Nurses' Dormitories so as to enable the hospital, with its long and valuable record as a teaching center, to remain an attractive center for affiliation in psychiatric training programs. Here too modernization is needed to update antiquated utility systems.

Arthur Brisbane Child Treatment Center is in great need of a school and multipurpose building, so that the children can be educated according to standards set by the Department of Education.

Currently classes are being held in cramped, closet-sized offices and other sub-standard areas, and there is no adequate indoor area for recreation which is such a necessary part of the rehabilitation of such children.

Public concern for the proper care of narcotic addicts and drug abusers necessitates expansion of the present program. Of approximately 6,000 registered addicts in the State, facilities for only 74 are now available at the Inpatient Drug Treatment Unit at New Jersey Neuro-Psychiatric Institute. Adequate facilities, including half-way houses, are critical to a program of self rehabilitation and treatment while on probation for a drug offense.

As pointed out by V. Terrell Davis, M.D., Director of the Division of Mental Health and Hospitals "The pending Bond Issue is a vital one

for the Division, coming as it does at a time when facilities within the Division have

reached a crucial stage of development where they must go ahead or remain static.

The mental health field is expanding at a greater rate than other areas of medicine."

## JADE FOUNTAIN

602 RIDGE ROAD  
NORTH ARLINGTON, N.J.

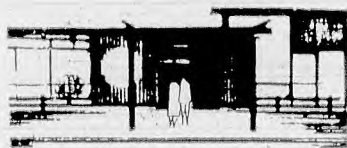

- CHINESE • POLYNESIAN
- AMERICAN CUISINE
- BANQUET FACILITIES
- OUTGOING ORDERS A SPECIALTY
- AIR CONDITIONING
- COCKTAIL LOUNGE

DINERS CLUB  
AMERICAN EXPRESS

CONFERENCE LUNCHEONS ARRANGED

991-5377

## JOY'S WIG OUTLET

FOR A TREMENDOUS SELECTION OF  
**WIGS - FALLS - WIGLETS**  
COMPLETE SERVICE

WIG SET \$5 • WIGLET \$2.50

CONSULTATION SERVICE  
WITH OUR EXPERT  
STYLISTS WITHOUT  
OBLIGATION

275 Bloomfield Ave.,  
CALDWELL 226-8444

1169 Main Ave.  
CLIFTON 777-8255



# a gift of gold!

FABULOUS NEW 24 KARAT ELECTRO-PLATED  
"GOLDENWARE" BY THE INTERNATIONAL SILVER  
COMPANY CAN BE YOURS

**FREE AT BROADWAY MUTUAL**

By just opening a savings account, or by adding \$25 or more to your present account, Broadway Mutual will give you a beautiful place setting of International Silver's Goldenware free!

**AND THERE'S MORE!** ... Deposit as often as you like, get as many place settings as you need. Each time you deposit \$25 or more to your account you can get another four-piece goldenware place setting for only \$2.99 plus tax ... or many of the lovely extra serving pieces, all at a mere fraction of their actual retail cost.

See how easily you can build a complete service for your family. Bank where your money does more, and get free International tableware.

**ONLY ONE FREE STARTER SETTING PER FAMILY**—Ask about additional pieces to complete your set.

## BROADWAY MUTUAL SAVINGS & LOAN

11 Bloomfield Avenue, Newark

483-3631



## Faculty Speakers Will Be Available

Several members of the Caldwell College faculty have offered their services as speakers for local service clubs and organizations, according to Speakers' Bureau co-ordinator Miss Rita Finn, who asks that requests and questions be directed to her attention at the College.

The faculty participating have volunteered topics which have general interest qualities: Dr. Beatriz Adler, "Life in a Communist Country--Cuba;" Sister Agnes Bernard, "New Directions in Education;" Frank Fato, "Current Problems of America (slides)," "The Existential in

Art" (with slides); Ugo Gianini, "Art as Communication," "The Intelligent Ordering of Experience;" Sister Janet, "The Problem of Leisure: Asset or Liability?" "Why Existence;" Marie Kaminski, "Psychology of Personality;" Dr. Bruce Koenig, "Need for College Education;" Johnmery Konocsni, "Christian Philosophy and Vatican II," "Situation Ethics and Conscience Forming;" Sister Mary Leonard, "Drama and Film," "The Teen in his Music, Art, Literature;" Sister Louis Marie, "Music Education for Our Children," "The Role of Music in Our Schools;"

Francisco Pena, "Trends in Modern Society," "Contemporary Living: Spain and America;" Sister Rita Marga-

ret, "Censorship?" "Declaration on Christian Education of Vatican II;" Dr. George Victor, "Social Issues," "Mental

Disturbance and Treatment;" Theodosius Victoria, "Contemporary Painting and Sculpture;" Sister Vivien,

strike a  
flirtatious  
note  
... try the

**CAPALETTE**  
by Di Paolo

*Salon de Beauté*

WINNER OF THE 1969 AWARD OF SUPERIOR SERVICE  
by Hair Style Of The Month International

1095 Broad St., Bloomfield

Call 338-9777 or 338-9817

PROPRIETOR—Jack Di Paolo—Instructor at the  
ACADEMY OF ADVANCED HAIR DESIGN  
Madison Avenue, New York



## INVENTORY CLEARANCE!

### Special Savings!

Gold Band Latex Flat	reg. 4.55	<b>3<sup>95</sup></b> gal.
Gold Band Matching Semi-Gloss	reg. 5.85	<b>4<sup>95</sup></b> qt.
Gold Band 6600 Flat White		<b>2<sup>95</sup></b> gal.
Speed Flex Latex Enamel	reg. 7.95	<b>6<sup>75</sup></b> gal.

at  
**BLUE RIBBON**  
thru  
January  
18th!

1968

Stock **WALLPAPER**

Pay regular list for first roll, you get the second roll

**FREE!**

discontinued  
Flat Oil,  
Semi-Gloss Oil & Latex  
paints. In Gold Band & Colorizer  
**\$2.00 gal.**

**Blue Ribbon wallpaper co.**

Grumbacher Art Supplies • Colorizer • Dutch Boy • Dupont

553 FRANKLIN AVE. • 667-2727 • NUTLEY

Store Hours: Mon. 8-8; Tues. Wed. Thurs. & Sat. 8 a.m. to 6 p.m.  
Fri. 8 a.m. to 9 p.m.

## Storewide January

# FURNITURE

## 10% to 50% OFF!

- ★ Dinettes
- ★ Bedrooms
- ★ Lamps
- ★ Recliners
- ★ Dining Rooms
- ★ Living Rooms
- ★ Tables
- ★ Chairs
- ★ Fine Bedding

The **BEST** names at **SALE** prices!

FOUR FLOORS OF FINE FURNITURE

We have one of N.J.'s largest selections of kitchen

and dinette furniture on display.

# PARISO BROS. inc.

16 WASHINGTON AVE., BELLEVILLE 759-2273

OPEN MON., WED., FRI TO 9; TUES., THURS., SAT. TO 5:30





## Dog Check-Ups Health Necessity

When you mark your calendar to remind you of the dates you and your children are due for physical check-ups and inoculations, it's a good idea to make sure you aren't forgetting another member of the family. Many people, conscientious about their own health, may tend to forget that the family dog should have the same careful looking after. The answers to some common questions about canine

health care, offered by the people at Gaines Dog Research Center, may enable you to make the best use of your veterinarian's services to keep your pet in tip-top shape:

1. Why should I take my dog to the veterinarian if he seems perfectly healthy? Because—as in the case of people—check-ups are a preventive measure and good health insurance for your pet. The veterinarian is able to deter-



**PLAY BALL** — To keep your dog as full of pep as the puppy pictured, take him to a veterinarian for regular check-ups and at any sign of sickness. Quick action at the first sign of illness is usually the shortest way to its cure.

atory work, shots or treatment that your dog needs are extra.

4. What does a check-up usually involve? As a rule, the veterinarian will determine your pet's general condition through examination of his eyes, ears, teeth, anal glands and so forth; by palpation of the abdomen, and by taking the dog's temperature. If your dog has intestinal parasites (worms) for example and detect early symptoms of many conditions which, if neglected, can become serious and require much more time and money to treat—to say nothing of adding to the dog's suffering.

2. How often should a dog be taken for his "physical"? The dog that is in normal good health should be checked over at least once a year, although every six months is even better. While he's a puppy, it's

a good idea to have an early visit and then at two or three months. If the dog is being treated for a specific condition, he should be taken in as often as your veterinarian advises.

3. Is a canine check-up expensive? Veterinarian's fees for a basic check-up vary from \$3 to \$6 across the country. Of course, any labor—

Continued on Page 11

### Luxurious LEATHER & SUEDE WEAR

FACTORY TO YOU  
WOMEN, MEN, BOYS  
MEN'S SUEDE FRONT SWEATERS  
IMPORTED FROM ITALY  
QUALITY CREATIVE DESIGN  
SELECTION — STYLE — COLORS  
MOTORCYCLE JACKETS AND PANTS  
POLICE LEATHER COATS  
FREE MONOGRAM, SOUVENIRS

#### PASSAIC LEATHER COAT

51 MARKET ST., PASSAIC  
8 to 4 Mon. thru Sat.

70 PASSAIC ST., GARFIELD

Daily 10-6, Fri. 11-9—Free parking in rear

WE SERVICE WHAT WE SELL

OPEN  
SUNDAYS

Phone 779-1234

We're Only Minutes Away

TINT'N TONE  
HAIRSTYLISTS



# Clearance

SEASONAL MERCHANDISE ONLY

# 20%

**OFF**  
Reg. Price

FAMOUS  
NAME  
BRANDS

- Suits
- All Weather Coats
- Top Coats
- Slacks

- Hammonton Park
- Phoenix

- Botany 500
- Middieshade

#### EXPERT ALTERATIONS INCLUDED

#### OUTERWEAR

Corduroy Coats  
Nylon Ski Jackets  
Wool Fur Coats  
Cortefiel, McGregor  
Europe Craft

#### SWEATERS

Cardigans  
Pullovers  
Drummond, McGregor

#### SPORT SHIRTS

Cottons — Wools  
Cotton & Wool Blends  
Italian Knits

#### GLOVES

- Mark Cross
- Gates



#### SPORT & DRESS SHIRTS

EXTRA SPECIAL!

**2.59 2 for 5.00**

Selected Rack of SUITS **1/2 PRICE**

WELL KNOWN BRANDS (NO ALTERATIONS)

Prep and Boys Department

**20% OFF**  
REG. PRICE

ALL SEASONAL  
MERCHANDISE

# Franklin MEN'S SHOP

240 FRANKLIN AVE.

Open Mon. & Fri. 'til 9 P.M.

NUTLEY



# BI-FOLD DOORS

PRE-ASSEMBLED

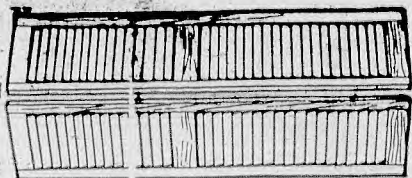

2 Door

2'0 ASK  
2'6 ABOUT  
2'8 VIOLA'S  
3'0 LOW  
PRICES!

4 Door

SEE  
SENSATIONAL  
SAVINGS!

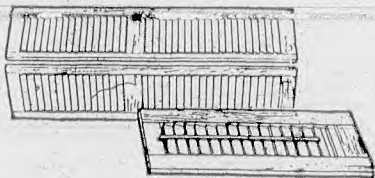

4'0  
5'0  
6'0

## PANEL ACCESSORIES

Panel Adhesives  
Panel Preserver  
Putty Sticks  
Colored Nails  
Panel Stain

Tube 99¢  
Can 99¢  
35¢  
Pkg. 25¢  
Qt. 1.65

**SPEND YOUR DOLLARS WHERE...**

# PANELING SPECIALS

4x7  
SHEET  
3 29



• Golden Luan  
• Walnut Luan

520

• Olde Chestnut  
• American Cherry

1187  
1567

INWOOD  
BIRCH

• Tawny  
• Honey  
• Ivy  
• Blueberry

839

INWOOD  
ELM

• Moss Elm  
• Espresso Elm  
• Alpine Elm  
• Mushroom Elm

839

INLAID BIRCH

WITH WALNUT

REG.  
10.96

599  
sheet

SNOW-REMOVAL  
HEADQUARTERS

ROCK SALT

Tempered  
SNOW SHOVEL  
ICE CHOPPER  
PRESTO LOGS

REMODEL NOW

SEE A COMPLETE LINE OF:

- Doors
- Room Dividers
- Lumber
- Sliding
- Windows
- Flooring
- Roofing
- Hardware
- Millwork

YOU NAME IT WE HAVE IT!  
IF WE DON'T, WE'LL GET IT!

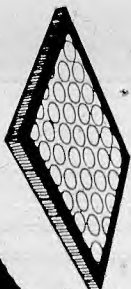
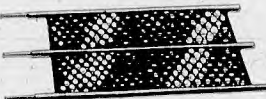

## PREFINISHED MOULDINGS

Casing — 7 Ft.  
Base — 10 Ft.  
Stop — 10 Ft.  
Outside Corners — 8 Ft.  
Inside Corners — 8 Ft.

Special  
Discount  
Prices

**THEY MAKE MORE 'CENTS !!!**



# VIOLA BROS.

180 WASHINGTON AVE.  
NUTLEY

Why Shop The Highways?  
SAVE as much or even  
MORE right here at  
Viola of Nutley  
LOOK BELOW AND SEE FOR YOURSELF

# VIOLA BROS.

667-7000  
NEVER A PARKING PROBLEM

## PRE-HUNG DOORS



Left or right hand, pre-hung doors with ready-installed hinges, quick set lock set, casing and fittings. All 80" high with varying widths of 24-28, 30-32 and 36".

## Removable SHUTTERS

ASK ABOUT  
VIOLA'S  
LOW, LOW PRICES  
See a complete line  
of doors  
• Birch • Loblolly  
• Mahogany  
AT GREAT DISCOUNTS

# BIG

# BIG

# BUYS



Armstrong

## CEILING TILE

White 12x12  
**9 1/2**¢ Sq. Ft.

Suspended  
Grid  
**10 1/2**¢ Sq. Ft.

Excelon Floor Tile  
12x12  
**20**¢ Sq. Ft.



## These Students Not Handicapped

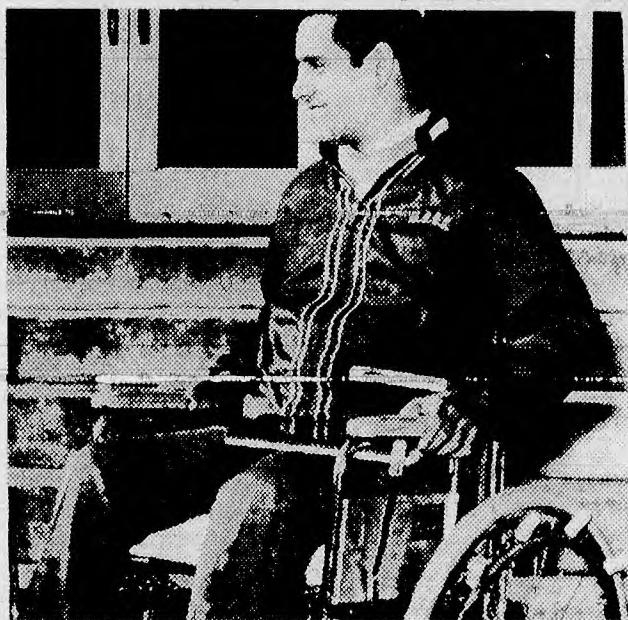

"WHEELS" — Jorge Ortiz of Atlantic Highlands must use a wheel-chair to get around the Rutgers College campus, but his studies haven't suffered. Ortiz is a junior majoring in Spanish.

Although they get around the campus a bit more slowly than their fellow Rutgersmen, you get the feeling that Jorge Ortiz and John Simonetti aren't going to be left behind.

Like most Rutgers students, Jorge and John represent different backgrounds, interests and ability, but these two have a common denominator. They are confined to wheelchairs—John as a result of a lifelong affliction, and Jorge as a result of a recent, near-fatal automobile accident.

At a time when courage, to some, is becoming a cliché, they have an ample supply of the real thing.

John Simonetti was three when doctors diagnosed his affliction as infantile muscular dystrophy, but it was not until almost 10 years later that the diagnosis was discovered to be wrong. Now 19, he is one of some 50,000 persons in the United States who suffer from myasthenia gravis, a disease which causes paralysis of muscular response.

He can walk, swim, drive a car, but all within limits.

"Some days I can walk 500

yards, and others not three feet, before fatigue sets in," John says. Normally, he explains, the body produces a chemical substance that stimulates the muscles. After it does its job, the substance is destroyed.

In his case, John says, either the substance is being destroyed before it reaches the muscles or it is not being produced in a sufficient quantity.

The result is an overpowering fatigue that sometimes makes it impossible to even write or hold up a book.

But despite the handicap, John is a superior student at Rutgers College where he is majoring in chemistry. A sophomore and a resident of Westfield, he holds a 1.3 scholastic average in a marking system where "1" is the highest grade and last year, he won a freshman science achievement award in chemistry.

His extracurricular activities are limited as they were at Westfield High School, but he pursues actively a home-based ham radio hobby. John wants

Continued on Page 11

# SEMI-ANNUAL Clearance

at  
**PAY-LESS CITY**  
LOOK AT THESE SAVINGS

**SAVINGS!**  
**OFF ALREADY LOW  
DISCOUNT SALE PRICES**

FAMOUS MAKE  
**DRESSES and SUITS**

FAMOUS MAKE  
**Dresses & Slack  
Skirt Sets**

Reg. To	Our Sale Price	<b>\$3.00</b>	OFF
\$25	\$8.99 to \$14.99	SALE PRICE	

Reg. To	Our Sale Price	<b>\$5.00</b>	OFF
\$35	\$15.99 to \$18.99	SALE PRICE	

Reg. To	Our Sale Price	<b>\$7.00</b>	OFF
\$50	\$19.99 to \$29.99	SALE PRICE	

FAMOUS MAKE  
**Slacks & Skirts**

Our Sale Price \$9.99

REG. \$15.

**\$2. & \$3 Off**  
Sale Price

FAMOUS MAKE  
**BLOUSES,  
SWEATERS SHELLS**  
**SAVE \$1-\$2-\$3**  
OFF OUR ALREADY  
LOW DISCOUNT SALE PRICE

EARLY BIRD SPECIALS  
**PANTY HOSE NYLONS**

Reg. \$1.75 **88¢**

**OPAQUE**  
Reg. \$2.50 **99¢**

While They Last

SPECIAL GROUP  
**EVAN PICONE**  
SAVE UP TO  
**65% OFF**  
ORIG. PRICE

**OPEN FOR THIS SALE ONLY**  
**THURS. & FRI. TO 9 — Sat. to 6**

**PAY-LESS CITY**  
**231-B FRANKLIN AVE.**  
**NUTLEY**  
**667-9675**

SORRY ALL  
SALES  
FINAL

... for those  
very special

occassions

... or

just to  
enhance her beauty

to be sure  
she has her hair  
done at

**Bill's House of Beauty**  
106 Sadler Road Bloomfield, New Jersey

All permanents done by Mr. Michel personally with his "million dollar" European Method.

Expert styling done by Mr. Bill and his staff — Mr. Bill is noted for his "million dollar" cut.

**Call 338-6440**

Open Tues., Wed., Sat. 9 a.m. to 5:30 p.m. Thursday and Friday 'til 9 p.m.

Tues. & Wed. SPECIAL  
New ORGANIC  
PERMANENT  
WAVE \$12.50





R  
U  
S  
S  
E  
L  
L  
S  
T  
O  
V  
E  
R  
C  
A  
N  
D  
I  
E  
S

# BAY'S

## CUT RATE DRUGS

PRESCRIPTIONS 249 FRANKLIN AVE COSMETICS

C  
U  
T  
R  
A  
T  
E  
C  
I  
G  
A  
R  
S

Discount Prices - Free Delivery 667-3174 Super Market Values



REG. 2.50 REVLON SILICARE HAND LOTION	\$1.50
REG. 1.15 DOAN'S PILLS	79¢
REG. 1.29 CORICIDIN COLD TABLETS	89¢
REG. 99¢ — 60's BUFFERIN TABLETS	59¢
REG. 1.29 DRISTAN TABLETS	98¢
REG. 5.00 FACTOR'S ACTIVE MOISTURIZER	2.50
REG. 5.29 POLAROID No. 108 COLOR FILM PACK	4.29
REG. 5.00 DU BARRY MOISTURE PETALS LOTION	3.00
REG. 2.00 REVLON HI AND DRI DEODORANT SPRAY	1.50
REG. 3.50 COTY'S IMPREU FLACON MIST SPRAY	2.50
REG. 2.00 NICE & EASY SHAMPOO HAIR COLOR	1.59
REG. 1.50 TACKLE ACNE GEL	1.09
REG. 1.49 PREP. H SUPPOSITORIES	1.09
REG. 1.15 SCHICK STAINLESS INJECTOR BLADES-7's	79¢
REG. 1.89 PERTUSSIN MEDICATED ROOM VAPORIZER	1.49
REG. 1.65 MISS CLAIROL CREME HAIR COLOR BATH	1.09
REG. 1.65 CLAIROL ULTRA BLUE STRIPPER	1.19
REG. 98¢ DENNISON'S DIAPER LINERS	79¢
REG. 1.29 CLEARASIL ACNE CREAM	98¢
REG. 1.50 1 1/4 GR. 1000's SACCHARIN TABLETS	49¢

REG. 3.25 PHISOHEX—1PT. FACIAL CLEANSER	\$1.98
REG. 98¢ WHITE VASELINE PETROLEUM JELLY 1 LB.	69¢
REG. 1.00 COLGATE CASHMERE ROUQUET DUSTING POWDER	75¢
REG. 2.50 AYER'S HAND CREAM	1.00
REG. 2.00 DESSERT FLOWER HAND LOTION	1.00
REG. 1.10 SUDDEN BEAUTY HAIR SPRAY	75¢
REG. 1.00 Q-TIP COTTON SWABS	69¢
REG. 4.00 YARDLEY PERFUMED SOAPS BOX OF 6'S	2.95
REG. 4.50 SHALIMAR COLOGNE	3.50
REG. 2.25 BRECK BASIC HAIR CONDITIONER	1.79
REG. 3.50 CLAIROL UNCURLY PERMANENT	2.59
REG. 1.29 SINEX NASAL SPRAY	89¢
REG. 1.50 NOXZEMA SKIN CREAM	1.09
REG. 1.50 ORAL OR RECTAL FEVER THERMOMETER	79¢
REG. 3.25 LIQUID OR TABLETS GERITOL	2.49

REG. 1.89 BRECK SHAMPOO	1.49
REG. 1.25 PLAYTEX DISPOSAL BOTTLES 65-8 oz.	97¢
REG. 1.19 BRIOSCHI SALTS	89¢
REG. 60¢ 5 LB. BATHING EPSOM SALTS	39¢
REG. 50¢ CITRATE OF MAGNESIA	25¢
REG. 1.00 SARDO BATH SOAP	50¢
REG. 1.65 COVER GIRL MAKE UP	1.19
REG. 2.00 DU BARRY SKIN FRESHNER	1.10
REG. 1.50 RIGHT GUARD SPRAY DEODORANT	1.09
REG. 1.29 DRISTAN NASAL SPRAY	89¢
REG. 59¢ CEPACOL THROAT LOZENGES	39¢
REG. 7.49 30 FREE SQUIBB'S THERAGRAN VITAMIN TABLETS	5.89
REG. 2.19 — 100's GELUSIL TABLETS	1.49
REG. 85¢ ARRID CREAM DEODORANT	49¢
REG. 2.59 1 LB. LUSTRE CREME SHAMPOO	1.59
REG. 69¢ COLGATE TOOTHPASTE	49¢
REG. 1.25 LIPSTICKS — 2 FOR DOROTHY GRAY	1.25
REG. 1.65 ANUSOL SUPPOSITORIES	1.09
REG. 1.45 WILKINSON'S SWORD BLADES	95¢
REG. 1.89 HELENE CURTIS HAIR SPRAY	79¢



# Peoples Pool Dreams Produce Proposed Plans

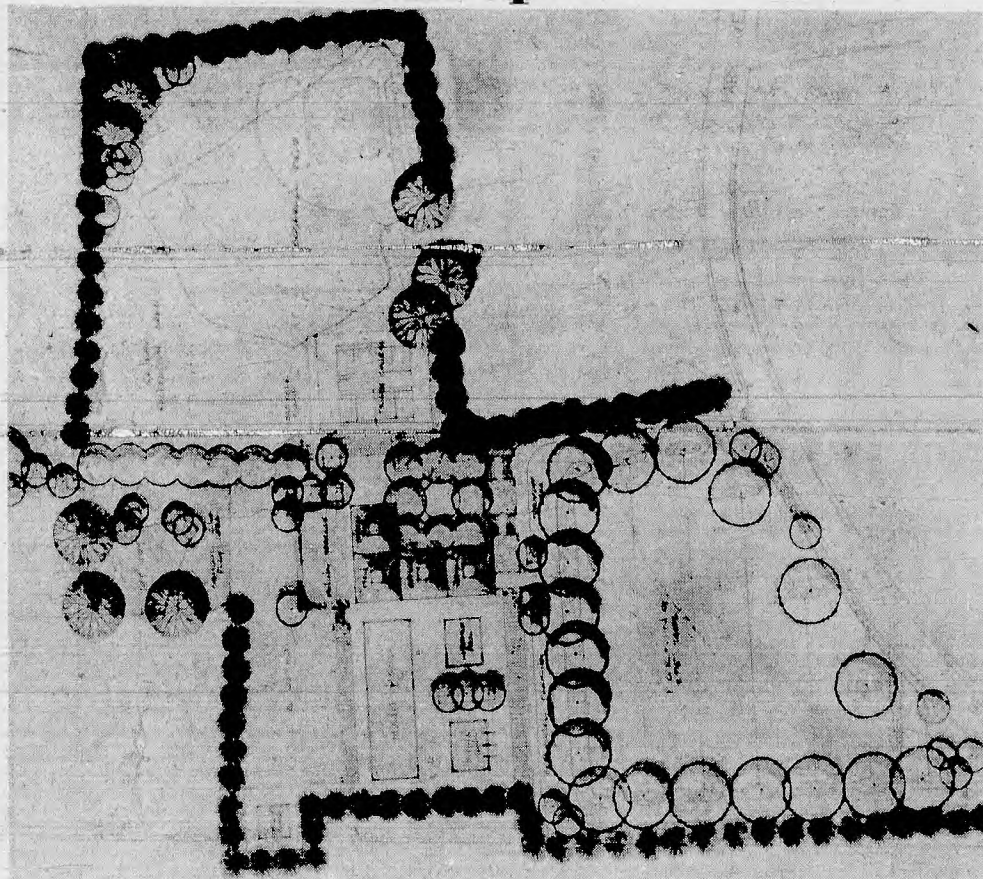

**COMPLEX:** The fees collected from swimmers using the Nutley pool would be used to develop the 12-acre Mgr. Owens Park Site at no expense to taxpayers. Included in the complex, in addition to a main pool, a diving tank and a children's wading pool, are a baseball field, tennis courts, parking facilities, lawn areas and a children's spray pool that would be open to non-member families.

(Continued from Page 1)

to the general public and scheduled a March referendum on the pool project. The referendum will be a binding one which means that so goes the public, so necessarily goes the Commission.

If other neighboring communities like Bloomfield or Belleville, for example, eventually contemplate building a pool, the experiences being written for the first time in Nutley for such projects would prove helpful.

Strangely, opposition to the pool proposal in Nutley is no worse and even less than has been encountered in other communities. In Nutley, for example, the main block of objecting voices comes from the residential neighborhood

immediately adjacent to the proposed pool site.

And as has been the experience of other towns building pools, Nutley has a sampling of political critics who are opposing the project for a variety of reasons ranging from a belief that tax dollars will in the end pay for the pool, that resulting traffic congestion will be unbearable in the neighborhood, and that the site itself - a former quarry - is not suitable for such a recreational facility.

A citizens' committee in Nutley hired professional engineering firms to test the subsurface conditions and plan the facility. Both studies were positive. Despite the presence of a subsurface quarry over much of the area, borings indicated there is ample room to build a pool

on solid ground.

And the designing engineers supplemented the plan for the pool by including the development of the entire 12-acre park for the public's use all at the expense of swimmers rather than general taxpayers.

Most community pools'

have cost between \$500,000 and \$700,000 to build and individual membership fees run \$75 annually per family. This generates enough revenue to pay for the financing of the pools in 10 to 20 years.

The project in Nutley includes \$650,000 for the pool itself and an additional \$175,000 for the development of the park. The entire project therefore totals \$825,000 and the proposal would complete amortize municipal bonds sold at five per cent interest in 15 years.

The experience of pools in other communities has been nothing short of fantastic. They have all been financially successful. Like Nutley's plan to use pool money to develop a park, other communities have used surplus funds raised through subscription fees for a variety of municipal purposes.

But experience has also shown that when a pool question goes before the public for a vote, such as the one planned this March in Nutley, most often those referendums are defeated.



## TAKE A SUN-FILLED VACATION MIAMI BEACH

ON THE GREENWALD SPECIAL!

**7 DAYS & 6 NIGHTS!**

**ROUND TRIP AIR JET\*!**

\*nite rate

MODIFIED AMERICAN PLAN INCLUDES

2 full meals per day - brunch and dinner at the famous SAHARA MOTEL!

**ALL INCLUSIVE PACKAGE...**

FROM **\$213<sup>60</sup>**

per person plus tax

Decide now and GREENWALD will do the rest!

**CALL 667-5655 or 472-5700**

FOR RESERVATIONS

FOR ALL YOUR TRAVEL NEEDS CALL

### GREENWALD TRAVEL SERVICE

114 Market St. (Allwood) Clifton, N.J.  
GR 2-5700 NO 7-5655



*Here's to a more Beautiful You*

expert hair stylists to serve your every beauty need

MISS JOYCE - formerly from Nutley Hairdressers

MISS LIZ - formerly from Style-Rite, Nutley

and MISS DIANA

OPEN SUNDAY 10-4

Mon., Tues., 9-5:30  
Thurs., Fri., 9-8:30  
Sat., 'til 4  
Closed Wed.

MONDAY & TUESDAY ONLY!  
L'OREAL OF PARIS  
PERMANENT Reg. \$12.50 **\$8.95**

## TAMMY'S BEAUTY SALON

95 W. Passaic Ave. Bloomfield  
CALL 338-9889

## 1969 CANDID WEDDING ALBUMS

In Living Color

### NEW YEAR SPECIAL

24—8x10 NATURAL COLOR CANDIDS

In Beautiful Gold Embossed

### ALBUM

2—PARENT ALBUMS with 12 color photos in each

1—11x14 OIL PORTRAIT Complete with frame

3—5x7 GLOSSY

Bridal Portraits for newspaper

SELECT FROM OVER 90 PROOFS

**\$215**

## PALMA STUDIO

84 Washington Street BLOOMFIELD  
(near seven Hills restaurant)  
Phone 748-5696

**Full Coverage for Only**

**RESERVE YOUR WEDDING DATE NOW!**

And Get a **FREE TUXEDO** FOR GROOM

WE WILL PAY FOR FULL RENTING only if arrangements are made before March 1, 1969



## Proper Diet A Key Factor In Keeping Canines Healthy

Continued from Page 5  
and pulse.

5. Will the veterinarian give my dog any shots? Not unless a need for them is indicated by a particular condition that the veterinarian finds, or if the dog is due for a "booster" shot against distemper or canine hepatitis. He should get these once a year, and also an anti-rabies shot yearly, or as specified by local health regulations. A puppy may get shots against distemper and canine hepatitis, according to the length of time and type of previous vaccination.

6. Should a dog be taken to the veterinarian if he's "off his feed"? Yes. This may be a sign that he's not feeling up to par. In addition, a veterinarian can tell you if your pet is getting a good diet and suggest one if he's not. Like all living things, dogs have certain nutritional requirements and must be properly fed to keep healthy. Dogs

foods like the Gaines soft-moist foods, which contain all the nutrients a dog is known to need -- in the correct, balanced amounts--take the guesswork out of feeding. An adult dog can live on a variety of diets, but many of these won't keep him in the best of health, and some may even shorten his life by several years. A growing puppy is even less able to stand a poor diet. Another pointer: different breeds do not need different foods, just different amounts.

7. What symptoms call for an immediate visit to the veterinarian? If your usually playful pup suddenly acts sluggish, you can suspect that something is wrong. Runny eyes, nasal discharge, continuous panting, accompanied by difficult breathing, more bowel movements than usual or stools that are black, watery or blood-streaked can all be symptoms of serious disorders. Don't wait until the condition disappears on its

own--because it probably won't -- and don't rely on experimenting with remedies suggested by well-meaning neighbors or friends. Get the advice of an expert--your veterinarian. Quick action at the first sign of illness in your dog is usually the shortest way to its cure.

8. How can I help my veterinarian help my dog? To make the best use of your veterinarian's services don't give vague answers when he inquires about your pet's condition.

## Athletic Freshman Faced With Near-Fatal Injury

Continued from Page 8  
to continue his schooling through the doctor's degree and then enter industry as a physio-chemist.

Jorge Ortiz had his life turned completely around Jorge's neck was broken in

the accident, five days before Christmas in 1964. Home on vacation from Rutgers where he had enrolled as a freshman the previous September, Jorge was a passenger in a car that skidded on ice and crashed.

## Mr. Retailer!

It costs \$2,280 to mail a postcard to 38,000 homes in this wealthy New Jersey market!

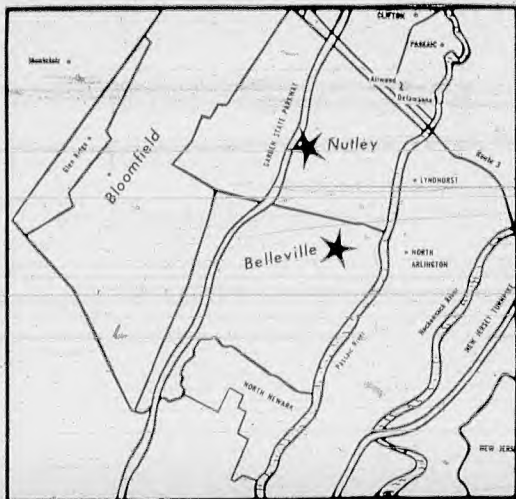

AN AD THIS SIZE COSTS

**\$28\***

in **ACCENT SUBURBIA**

AND YOU REACH THOSE 38,000 HOMES.

(90% coverage of households!)

FOR MORE INFORMATION CALL:

**THE SUNBANK NEWSPAPERS**

1 TOWN HALL SQUARE, NUTLEY, N.J. 07110

**667-2100**

ask for the Advertising Department

\* contract rate

**J. E. COLLINS**



• Broken lenses replaced from fragments.

• Frames replaced while you wait.

• One year warranty on safety lenses.

• The latest in eyeglasses with over 1,000 frames on display.

Bring your next prescription for eyeglasses to us

No need to travel to N.Y.C.

Your eyes see the difference at...

Call: 778-4662  
22 Broadway  
Passaic, N.J.  
Wed. & Fri.  
eves 'til 9

**J. E. COLLINS**

Opticians

A Complete  
Optical Lab  
Emergency  
Repairs  
Usually 1 hour

People Working with People = Continued Grow Power



1964

1968

### STATEMENT OF CONDITION

For Period Ending December 31, 1968

#### RESOURCES

Cash in Vault and Due from Banks	\$ 15,127,630.46
U.S. Government Bonds	20,959,909.30
Municipal and Other Bonds	36,309,917.07
Stock, Federal Reserve Bank	232,950.00
Loans and Discounts	50,012,361.36
First Mortgage Loans	21,414,859.47
Banking Houses, Equipment	1,070,985.45
Other Assets	1,247,695.85
<b>Total Resources</b>	<b>\$146,376,308.96</b>

#### LIABILITIES

Deposits	\$131,836,108.60
Unearned Discount	2,173,513.74
Accrued Interest, Taxes, etc.	1,275,053.23
Dividends Declared Payable	176,503.00
Federal Funds Purchased	950,000.00

#### CAPITAL ACCOUNT

Capital Stock:	
Common	\$ 3,530,060.00
Surplus	4,233,660.00
Undivided Profits	2,201,410.39
<b>Total Capital</b>	<b>9,965,130.39</b>
<b>Total Liabilities</b>	<b>\$146,376,308.96</b>

STEPHEN J. KELLEY  
Chairman

SAMUEL F. RISKIN  
President

**Bank & Passaic & Clifton**



# Grants

KNOWN FOR VALUES

## DOOR BUSTERS COUPON SAVINGS

DO YOU HAVE  
A GRANTS  
CREDIT ACCOUNT?  
up to 2 years  
to pay depending  
on your balance

**FRIDAY & SATURDAY 10th & 11th**  
Please bring coupons needed for any purchase on this page

Jan. 10 & 11 **CLIP COUPON & BRING TO GRANTS**

With this coupon  
**250 LUNCHEON  
PAPER NAPKINS**

**Sale 27¢**  
REG. 37¢

- Smart white
- Reusable poly bag

LIMIT: 2 pkgs. per customer

Jan. 10 & 11 **CLIP COUPON & BRING TO GRANTS**

with this coupon

**Seamless  
Panty  
Hose**

**Sale 97¢**

Nylon mesh, nude heels. Newest shades. Petite, average, tall

Limit 2

Jan. 10 & 11 **CLIP COUPON & BRING TO GRANTS**

With This Coupon  
**MEN'S  
LONG SLEEVE  
SHIRTS**

**Sale 2<sup>97</sup>**  
REG. 3.99

LIMIT 2

Jan. 10 & 11 **CLIP COUPON & BRING TO GRANTS**

With This Coupon  
**CHILDREN'S KNIT  
CUDDLE CAPS**

**Sale 88¢**

- Warm
- Assorted colors

Limits 2 per customer

Jan. 10 & 11 **CLIP COUPON & BRING TO GRANTS**

With This Coupon  
**Bikini Panties**

**Sale 3 for 1<sup>00</sup>**

- Solid colors
- assorted colors

LIMIT 3

Jan. 10 & 11 **CLIP COUPON & BRING TO GRANTS**

With This Coupon  
**ASSORTED COTTON  
APRONS**

**Sale 44¢**

- Half or bib styles
- Newest colors

LIMIT: 2 per customer

Jan. 10 & 11 **CLIP COUPON & BRING TO GRANTS**

With This Coupon  
**STRETCH SET  
Shirt, Socks,  
Headband Set**

**Sale 88¢**

LIMIT 1

Jan. 10 & 11 **CLIP COUPON & BRING TO GRANTS**

With This Coupon  
**LADIES SHELL**

**Sale 1<sup>66</sup>**

- 100% Nylon
- Assorted colors

LIMIT 2

Jan. 10 & 11 **CLIP COUPON & BRING TO GRANTS**

with this coupon  
**GIANT SIZE  
WHITEWARE CUPS**

**Sale 4 for 38¢**

- Practical, sturdy
- Buy now... save

LIMIT: 4 cups per customer

Jan. 10 & 11 **CLIP COUPON & BRING TO GRANTS**

With this coupon  
**RIGHT GUARD<sup>®</sup>  
7-OZ. DEODORANT**

**Sale 77¢**  
Mfgs. list price—\$1.49

- Keeps you fresh
- Protects clothing

LIMIT: 1 per customer

Jan. 10 & 11 **CLIP COUPON & BRING TO GRANTS**

with this coupon  
**18" CANYAS  
GYM BAG**

**Sale \$1.66**

- Durable
- Lightweight

Limit: 1 per customer

# Grants

KNOWN FOR VALUES...COAST TO COAST

Broad St.  
Bloomfield Center

345 Franklin Ave.  
Belleville

State Highway No. 46  
Clifton